



Defect Listing

Pipe Segment Refere... EoID20-8_D20-8	City Oliver Springs	Street Airport rd	Material PolyVinyl Chloride	Location C... Easement/R...	Sewer Use Sanitary
Upstream MH EoID20-8	Total Length 132.4	Year Laid	Shape Circular	Location Details Side of RD @ Culde ...	
DS Manhole D20-8	Length surveyed 132.4	Year Renewed	Height 8	Width 8	Pipe Joint... 13

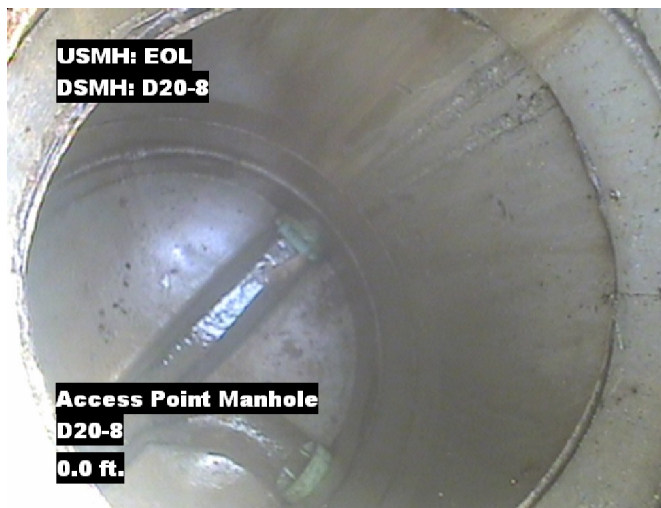
SPR N/A	MPR 3	PO Number 4397-03	Customer GRW
SPRI N/A	MPRI 1.5	Work Order 4397-02	Purpose Pre-Rehabilitation Survey
QSR N/A	QMR 2111		
OPR 3	Surveyed By Barry Rogers	Direction Upstream	Date 20150601
OPRI 1.5	Certificate Number U-1012-16405	Pre-Cleaning No Pre-Cleaning	Time 15:19
	Date Cleaned	End Time 15:33	Weather Damp
		Additional Info	

Distance	Condition	Cont. Dfct.	Values			Joint	Clock Position		Grade
			1st	2nd	%		At/From	To	
0.0 ft.	Access Point Manhole				0	<input type="checkbox"/>			
Remarks: D20-8									
0.0 ft.	Water Level				5	<input type="checkbox"/>			
8.9 ft.	Water Level Sag				15	<input type="checkbox"/>			2
13.8 ft.	Water Level				5	<input type="checkbox"/>			
96.9 ft.	Tap Factory Made		6		0	<input type="checkbox"/>	9		
127.7 ft.	Tap Factory Made		6		0	<input type="checkbox"/>	3		
132.4 ft.	Roots Fine Joint				0	<input checked="" type="checkbox"/>	7	5	1
132.4 ft.	Tap Factory Made		6		0	<input type="checkbox"/>	12		
132.4 ft.	Access Point Manhole				0	<input type="checkbox"/>			
Remarks: EOL D20-8									

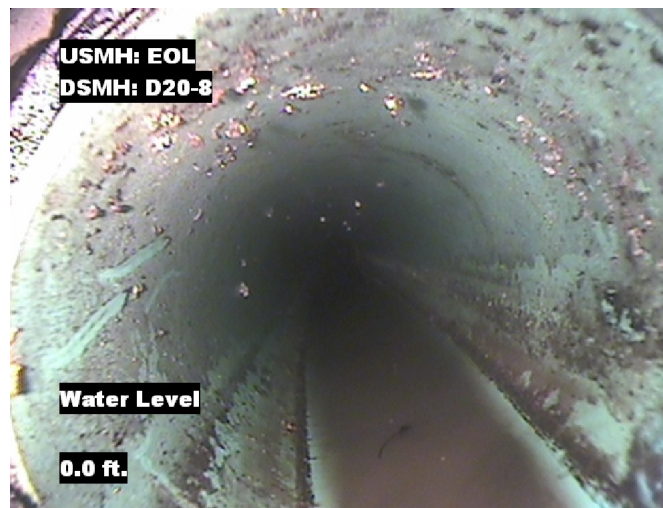


Image Report 4/Page

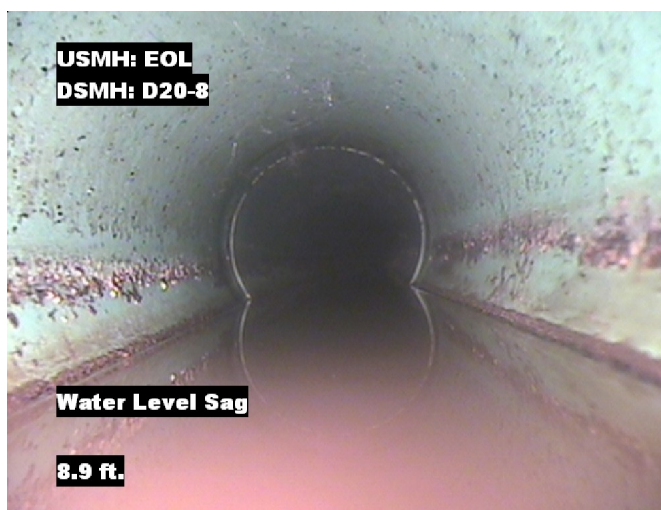
Pipe Segment Refere... EoID20-8_D20-8	City Oliver Springs	Street Airport rd	Material PolyVinyl Chloride		Location C... Easement/R...	Sewer Use Sanitary
Upstream MH EoID20-8	Total Length 132.4	Year Laid	Shape Circular		Location Details Side of RD @ Culde ...	
DS Manhole D20-8	Length surveyed 132.4	Year Renewed	Height 8	Width 8	Pipe Joint...	



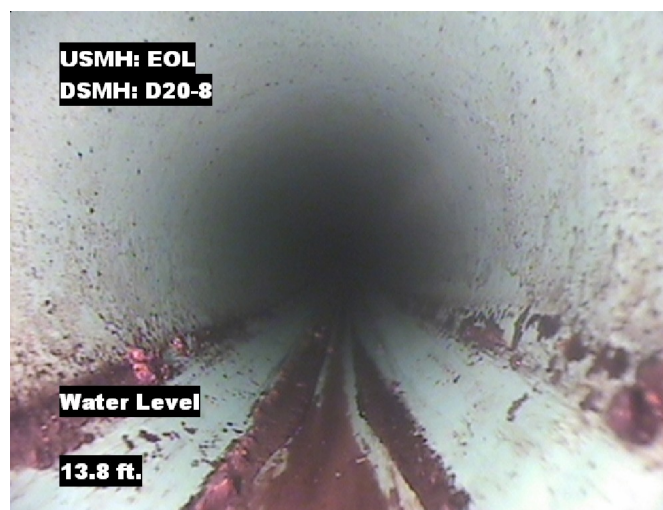
Distance: 0.0 ft. Grade: 0
Condition: Access Point Manhole
Remarks: D20-8



Distance: 0.0 ft. Grade: 0
Condition: Water Level
Remarks: N/A



Distance: 8.9 ft. Grade: 2
Condition: Water Level Sag
Remarks: N/A

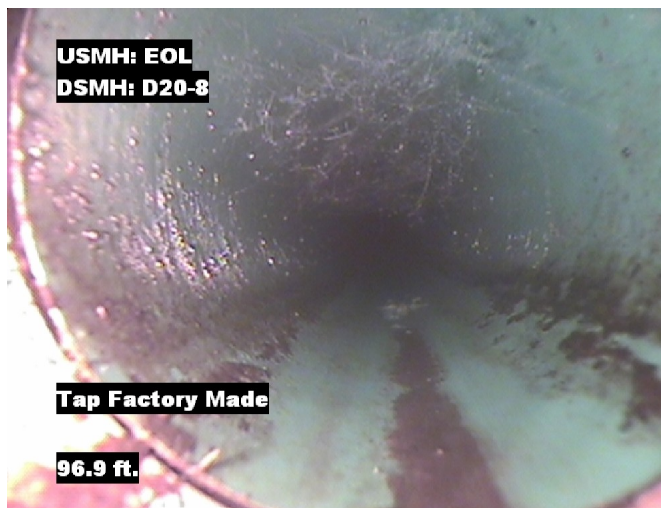


Distance: 13.8 ft. Grade: 0
Condition: Water Level
Remarks: N/A

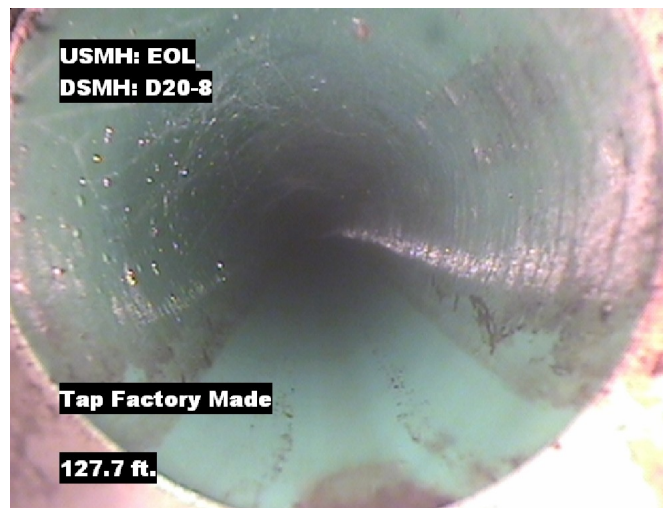


Image Report 4/Page

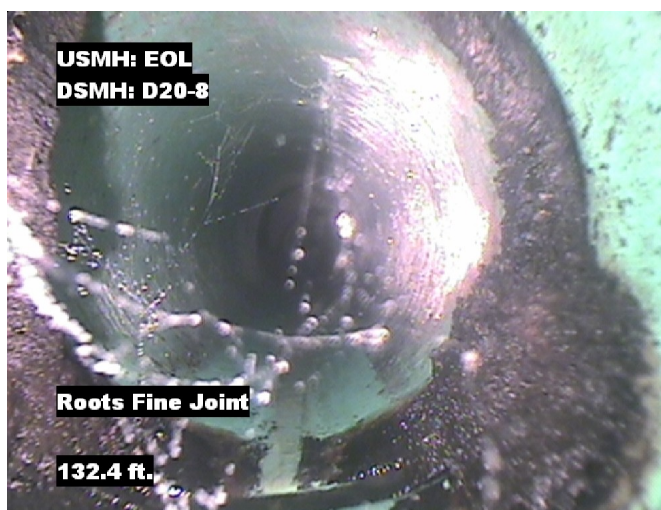
Pipe Segment Refere... EoID20-8_D20-8	City Oliver Springs	Street Airport rd	Material PolyVinyl Chloride		Location C... Easement/R...	Sewer Use Sanitary
Upstream MH EoID20-8	Total Length 132.4	Year Laid	Shape Circular		Location Details Side of RD @ Culde ...	
DS Manhole D20-8	Length surveyed 132.4	Year Renewed	Height 8	Width 8	Pipe Joint... 13	



Distance: 96.9 ft. Grade: 0
Condition: Tap Factory Made
Remarks: N/A



Distance: 127.7 ft. Grade: 0
Condition: Tap Factory Made
Remarks: N/A



Distance: 132.4 ft. Grade: 1
Condition: Roots Fine Joint
Remarks: N/A

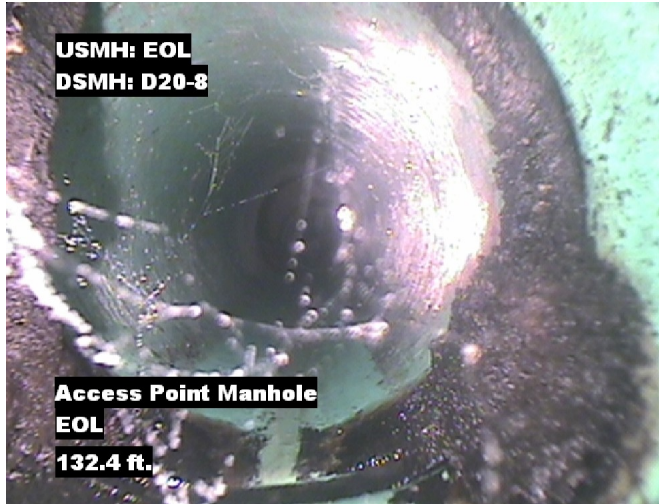


Distance: 132.4 ft. Grade: 0
Condition: Tap Factory Made
Remarks: N/A



Image Report 4/Page

Pipe Segment Refere... EoID20-8_D20-8	City Oliver Springs	Street Airport rd	Material PolyVinyl Chloride		Location C... Easement/R...	Sewer Use Sanitary
Upstream MH EoID20-8	Total Length 132.4	Year Laid	Shape Circular		Location Details Side of RD @ Culde ...	
DS Manhole D20-8	Length surveyed 132.4	Year Renewed	Height 8	Width 8	Pipe Joint... 13	



Distance: 132.4 ft. Grade: 0
Condition: Access Point Manhole
Remarks: EOL D20-8



PACP Conditions

Pipe Segment Refere... EoID20-8_D20-8	City Oliver Springs	Street Airport rd	Material PolyVinyl Chloride	Location C... Easement/R...	Sewer Use Sanitary
Upstream MH EoID20-8	Total Length 132.4	Year Laid	Shape Circular	Location Details Side of RD @ Culde ...	
DS Manhole D20-8	Length surveyed 132.4	Year Renewed	Height 8	Width 8	Pipe Joint... 13
SPR N/A	MPR 3	PO Number 4397-03		Customer GRW	
SPRI N/A	MPRI 1.5	Work Order 4397-02		Purpose Pre-Rehabilitation Survey	
QSR N/A	QMR 2111				
OPR 3	Surveyed By Barry Rogers	Direction Upstream	Date 20150601	Media label	
OPRI 1.5	Certificate Number U-1012-16405	Pre-Cleaning No Pre-Cleaning	Time 15:19	Weather Damp	
Date Cleaned			End Time 15:33	Additional Info	

			Structural Ratings			O & M Ratings			Combined Ratings		
			Grade Rating	No. Occur.	Rating	Grade Rating	No. Occur.	Rating	Grade Rating	No. Occur.	Rating
Normal Defects											
			1	0	0	1	1	1	1	1	1
			2	0	0	2	1	2	2	1	2
			3	0	0	3	0	0	3	0	0
			4	0	0	4	0	0	4	0	0
			5	0	0	5	0	0	5	0	0
Continuous Defects											
Code	ID	Length									
			Subtotals	0		Subtotals	2		Subtotals	2	
SUMMARY			Pipe Rating	0		Pipe Rating	3		Overall Pipe Rating	3	
			Structural Index	0		O&M Index	1.5		Overall Index	1.5	
			Str. Quick Rating	0000		O&M Quick Rating	2111		Ovrl. Quick Rating	2111	