



Defect Listing

Pipe Segment Refere... E6-9B_E6-9A	City Oliver Springs	Street Easement	Material PolyVinyl Chloride	Location C... Parking Lo...	Sewer Use Sanitary
Upstream MH E6-9B	Total Length 326.2	Year Laid	Shape Circular	Location Details Church Parking lot	
DS Manhole E6-9A	Length surveyed 326.2	Year Renewed	Height 8	Width 8	Pipe Joint... 13

SPR N/A	MPR 5	PO Number 4397-03	Customer GRW
SPRI N/A	MPRI 2.5	Work Order 4397-02	Purpose Pre-Rehabilitation Survey
QSR N/A	QMR 3121		
OPR 5	Surveyed By Barry Rogers	Direction Downstream	Date 20150615
OPRI 2.5	Certificate Number U-1012-16405	Pre-Cleaning Jetting	Time 08:44
	Date Cleaned 20150615	End Time 09:06	Weather Very Dry
			Media label
			Additional Info

Distance	Condition	Cont. Dfct.	Values			Joint	Clock Position		Grade
			1st	2nd	%		At/From	To	
0.0 ft.	Access Point Manhole				0	<input type="checkbox"/>			
Remarks: E6-9B									
0.0 ft.	Water Level				5	<input type="checkbox"/>			
100.2 ft.	Tap Factory Made		6		0	<input type="checkbox"/>	9		
120.3 ft.	Intruding Sealing Other				20	<input type="checkbox"/>	6	11	3
179.3 ft.	Intruding Sealing Other				10	<input type="checkbox"/>	6	9	2
201.2 ft.	Tap Factory Made		6		0	<input checked="" type="checkbox"/>	10		
300.5 ft.	Tap Factory Made		6		0	<input checked="" type="checkbox"/>	9		
324.6 ft.	Water Level				10	<input type="checkbox"/>			
326.2 ft.	Access Point Manhole				0	<input type="checkbox"/>			
Remarks: E6-9A									



Image Report 4/Page

Pipe Segment Refere...	City	Street	Material	Location C...	Sewer Use
E6-9B_E6-9A	Oliver Springs	Easement	PolyVinyl Chloride	Parking Lo...	Sanitary
Upstream MH	Total Length	Year Laid	Shape	Location Details	
E6-9B	326.2		Circular	Church Parking lot	
DS Manhole	Length surveyed	Year Renewed	Height	Width	Pipe Joint...
E6-9A	326.2		8	8	13



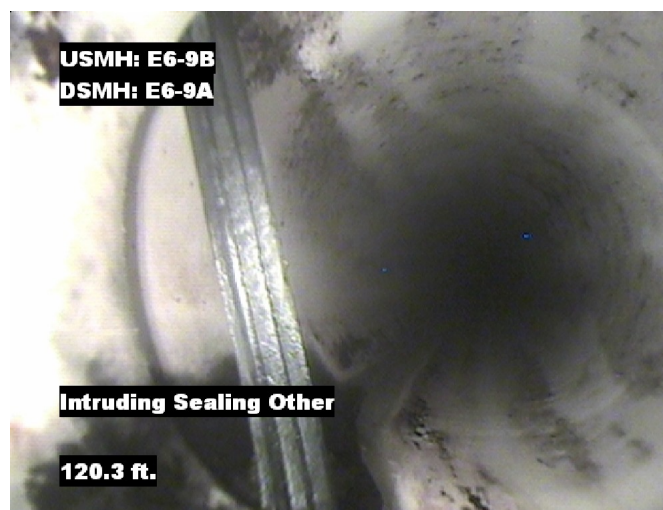
Distance: 0.0 ft. Grade: 0
Condition: Access Point Manhole
Remarks: E6-9B



Distance: 0.0 ft. Grade: 0
Condition: Water Level
Remarks: N/A



Distance: 100.2 ft. Grade: 0
Condition: Tap Factory Made
Remarks: N/A

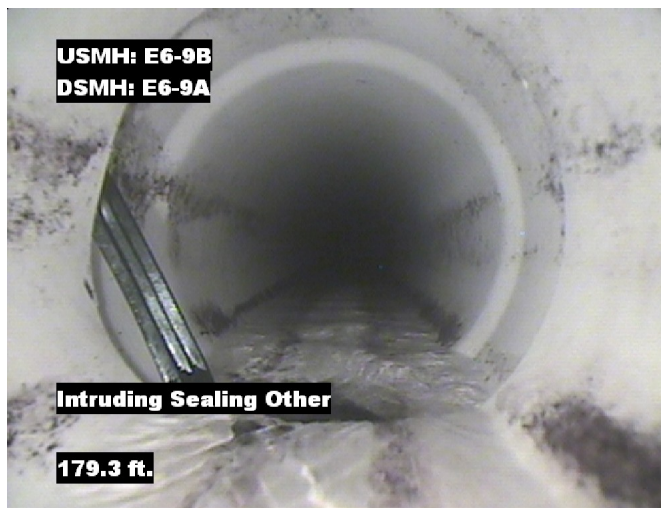


Distance: 120.3 ft. Grade: 3
Condition: Intruding Sealing Other
Remarks: N/A

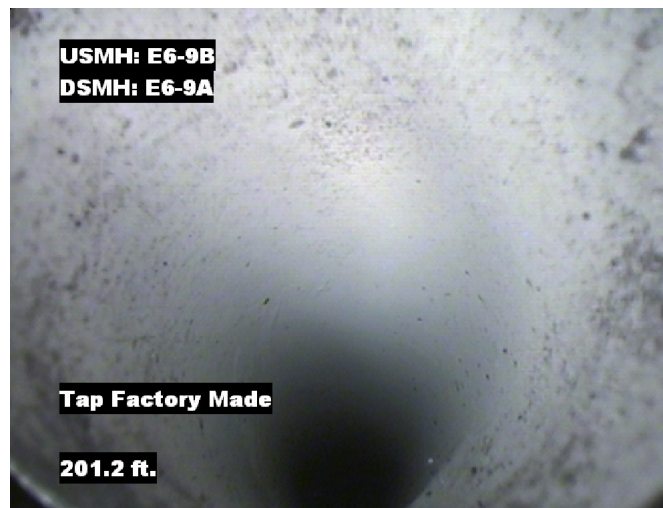


Image Report 4/Page

Pipe Segment Refere...	City	Street	Material	Location C...	Sewer Use
E6-9B_E6-9A	Oliver Springs	Easement	PolyVinyl Chloride	Parking Lo...	Sanitary
Upstream MH	Total Length	Year Laid	Shape	Location Details	
E6-9B	326.2		Circular	Church Parking lot	
DS Manhole	Length surveyed	Year Renewed	Height	Width	Pipe Joint...
E6-9A	326.2		8	8	13



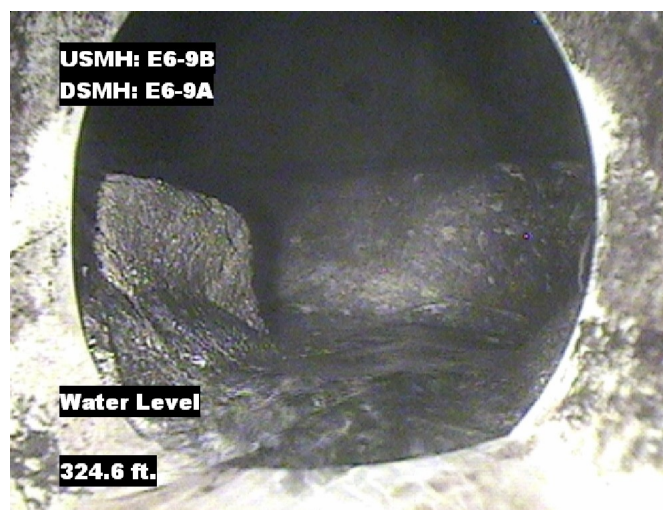
Distance: 179.3 ft. Grade: 2
Condition: Intruding Sealing Other
Remarks: N/A



Distance: 201.2 ft. Grade: 0
Condition: Tap Factory Made
Remarks: N/A



Distance: 300.5 ft. Grade: 0
Condition: Tap Factory Made
Remarks: N/A



Distance: 324.6 ft. Grade: 0
Condition: Water Level
Remarks: N/A



Image Report 4/Page

Pipe Segment Refere...	City	Street	Material	Location C...	Sewer Use
E6-9B_E6-9A	Oliver Springs	Easement	PolyVinyl Chloride	Parking Lo...	Sanitary
Upstream MH	Total Length	Year Laid	Shape	Location Details	
E6-9B	326.2		Circular	Church Parking lot	
DS Manhole	Length surveyed	Year Renewed	Height	Width	Pipe Joint...
E6-9A	326.2		8	8	13



Distance: 326.2 ft. Grade: 0
Condition: Access Point Manhole
Remarks: E6-9A



PACP Conditions

Pipe Segment Refere... E6-9B_E6-9A	City Oliver Springs	Street Easement	Material PolyVinyl Chloride		Location C... Parking Lo...	Sewer Use Sanitary
Upstream MH E6-9B	Total Length 326.2	Year Laid	Shape Circular		Location Details Church Parking lot	
DS Manhole E6-9A	Length surveyed 326.2	Year Renewed	Height 8	Width 8	Pipe Joint... 13	
SPR N/A	MPR 5	PO Number 4397-03		Customer GRW		
SPRI N/A	MPRI 2.5	Work Order 4397-02		Purpose Pre-Rehabilitation Survey		
QSR N/A	QMR 3121					
OPR 5	Surveyed By Barry_Rogers	Direction Downstream	Date 20150615		Media label	
OPRI 2.5	Certificate Number U-1012-16405	Pre-Cleaning Jetting	Time 08:44		Weather Very Dry	
Date Cleaned 20150615			End Time 09:06		Additional Info	

			Structural Ratings			O & M Ratings			Combined Ratings		
			Grade Rating	No. Occur.	Rating	Grade Rating	No. Occur.	Rating	Grade Rating	No. Occur.	Rating
Normal Defects											
			1	0	0	1	0	0	1	0	0
			2	0	0	2	1	2	2	1	2
			3	0	0	3	1	3	3	1	3
			4	0	0	4	0	0	4	0	0
			5	0	0	5	0	0	5	0	0
Continuous Defects											
Code	ID	Length									
							</				