



Defect Listing

Pipe Segment Refere... E6-3_E6-2	City Oliver Springs	Street Gail Ln	Material Fiberglass Reinf...	Location C... Light High...	Sewer Use Sanitary
Upstream MH E6-3	Total Length 10.2	Year Laid	Shape Circular	Location Details Behind Bank	
DS Manhole E6-2	Length surveyed 10.2	Year Renewed	Height 8	Width 8	Pipe Joint... N/A

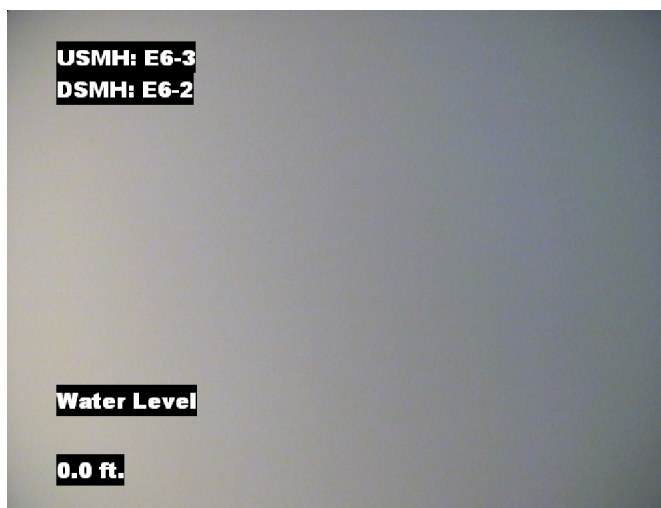
SPR 2	MPR N/A	PO Number 4397-03	Customer GRW
SPRI 2	MPRI N/A	Work Order 4397-02	Purpose Pre-Rehabilitation Survey
QSR 2100	QMR N/A		
OPR 2	Surveyed By Barry Rogers	Direction Upstream	Date 20150617
OPRI 2	Certificate Number U-1012-16405	Pre-Cleaning Heavy Cleaning	Time 09:35
	Date Cleaned 20150617	End Time 09:42	Weather Very Dry
			Media label
			Additional Info

Distance	Condition	Cont. Dfct.	Values			Joint	Clock Position		Grade
			1st	2nd	%		At/From	To	
0.0 ft.	Water Level				20	<input type="checkbox"/>			
0.0 ft.	Access Point Manhole				0	<input type="checkbox"/>			
Remarks: E6-2									
10.2 ft.	Joint Offset Large				0	<input type="checkbox"/>			2
10.2 ft.	Survey Abandoned				0	<input type="checkbox"/>			
Remarks: Off Set Joint Can not crawl Past									

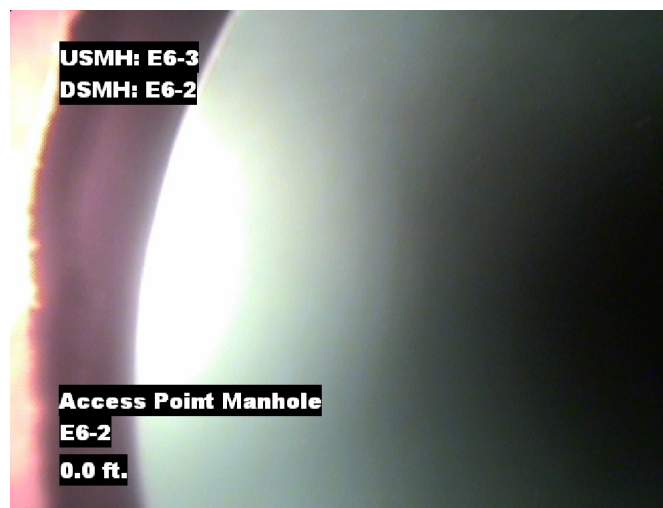


Image Report 4/Page

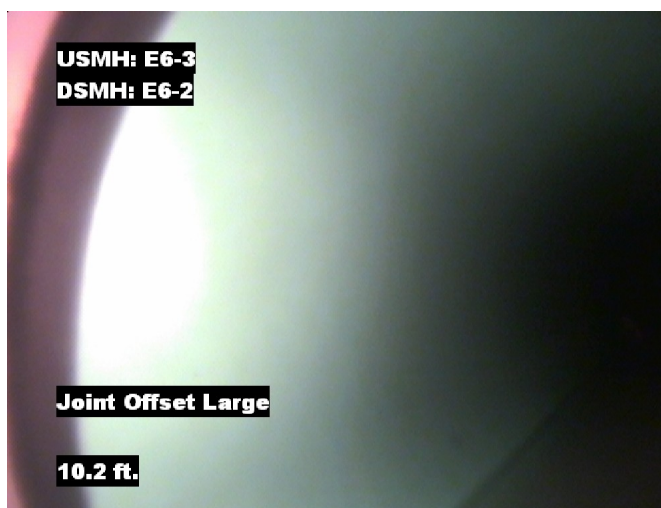
Pipe Segment Refere... E6-3_E6-2	City Oliver Springs	Street Gail Ln	Material Fiberglass Reinforc...		Location C... Light High...	Sewer Use Sanitary
Upstream MH E6-3	Total Length 10.2	Year Laid	Shape Circular		Location Details Behind Bank	
DS Manhole E6-2	Length surveyed 10.2	Year Renewed	Height 8	Width 8	Pipe Joint... N/A	



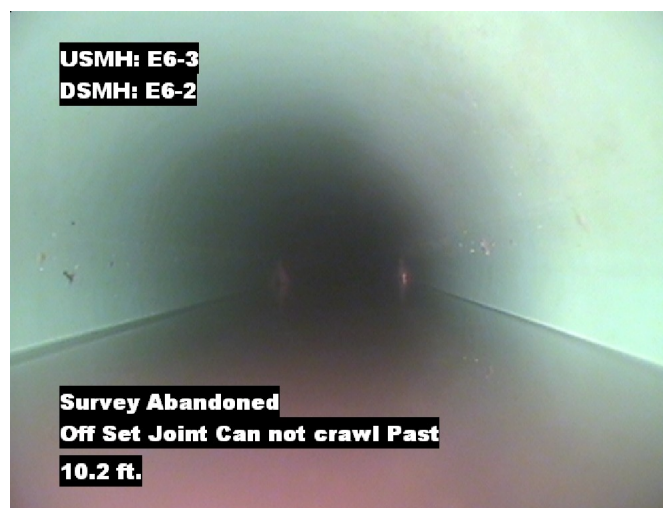
Distance: 0.0 ft. Grade: 0
Condition: Water Level
Remarks: N/A



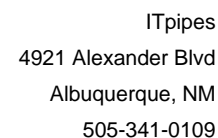
Distance: 0.0 ft. Grade: 0
Condition: Access Point Manhole
Remarks: E6-2



Distance: 10.2 ft. Grade: 2
Condition: Joint Offset Large
Remarks: N/A



Distance: 10.2 ft. Grade: 0
Condition: Survey Abandoned
Remarks: Off Set Joint Can not crawl Past



Albuquerque, NM

			Structural Ratings			O & M Ratings			Combined Ratings		
			Grade Rating	No. Occur.	Rating	Grade Rating	No. Occur.	Rating	Grade Rating	No. Occur.	Rating
Normal Defects											
Continuous Defects			1	0	0	1	0	0	1	0	0
			2	1	2	2	0	0	2	1	2
			3	0	0	3	0	0	3	0	0
			4	0	0	4	0	0	4	0	0
			5	0	0	5	0	0	5	0	0
Code	ID	Length									