



Defect Listing

Pipe Segment Refere... E5-1_E4-5	City Oliver Springs	Street Ridge View	Material Concrete Pipe (non-...		Location C... Light High...	Sewer Use Sanitary
Upstream MH E5-1	Total Length 344.7	Year Laid	Shape Circular		Location Details Street	
DS Manhole E4-5	Length surveyed 344.7	Year Renewed	Height 8	Width 8	Pipe Joint... 4	

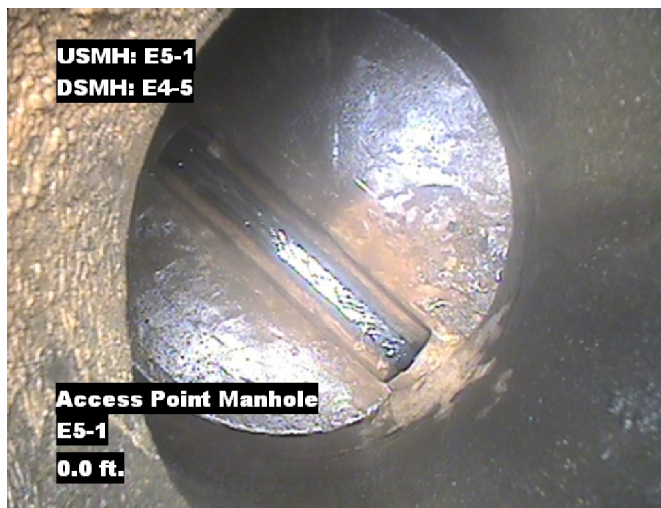
SPR	N/A	MPR	N/A	PO Number 4397-03	Customer GRW
SPRI	N/A	MPRI	N/A	Work Order 4397-02	Purpose Pre-Rehabilitation Survey
QSR	N/A	QMR	N/A		
OPR N/A	Surveyed By Barry Rogers	Direction Downstream	Date 20150612		Media label
OPRI N/A	Certificate Number U-1012-16405	Pre-Cleaning Jetting	Time 10:51		Weather Dry
Date Cleaned 20150612			End Time 11:09		Additional Info

Distance	Condition	Cont. Dfct.	Values			Joint	Clock Position		Grade
			1st	2nd	%		At/From	To	
0.0 ft.	Access Point Manhole				0	<input type="checkbox"/>			
Remarks: E5-1									
0.0 ft.	Water Level				10	<input type="checkbox"/>			
28.9 ft.	Tap Factory Made		6		0	<input type="checkbox"/>	9		
71.4 ft.	Tap Factory Made		6		0	<input type="checkbox"/>	3		
110.3 ft.	Tap Factory Made		6		0	<input type="checkbox"/>	12		
139.5 ft.	Tap Factory Made		6		0	<input type="checkbox"/>	12		
142.8 ft.	Tap Factory Made		6		0	<input type="checkbox"/>	12		
344.7 ft.	Water Level				5	<input type="checkbox"/>			
344.7 ft.	Access Point Manhole				0	<input type="checkbox"/>			
Remarks: E4-5									

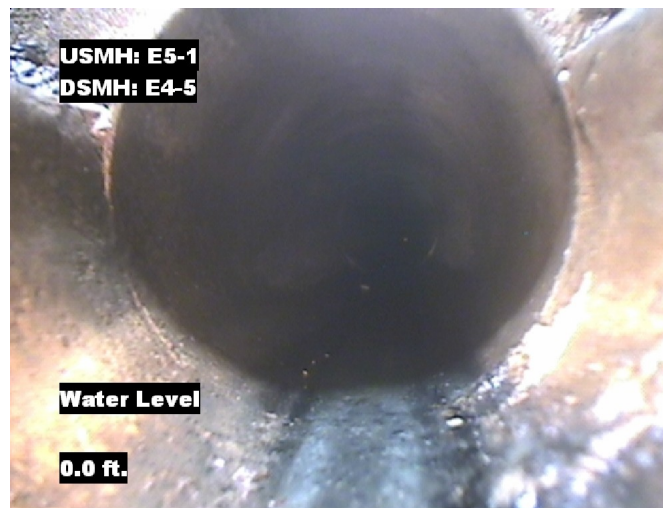


Image Report 4/Page

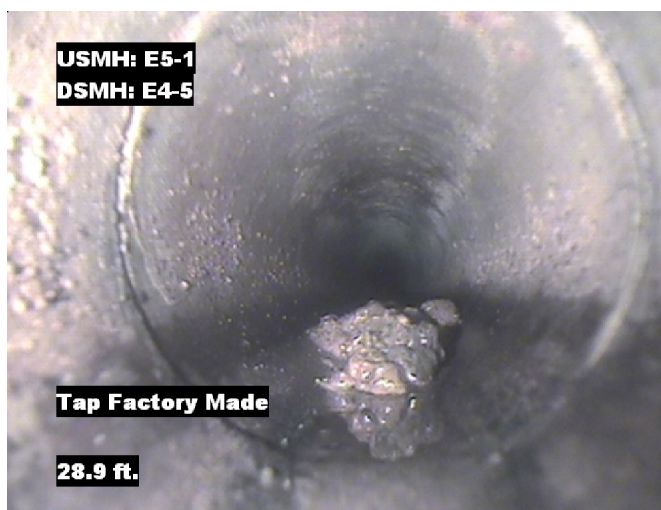
Pipe Segment Refere...	City	Street	Material	Location C...	Sewer Use
E5-1_E4-5	Oliver Springs	Ridge View	Concrete Pipe (non-...	Light High...	Sanitary
Upstream MH	Total Length	Year Laid	Shape	Location Details	
E5-1	344.7		Circular	Street	
DS Manhole	Length surveyed	Year Renewed	Height	Width	Pipe Joint...
E4-5	344.7		8	8	4



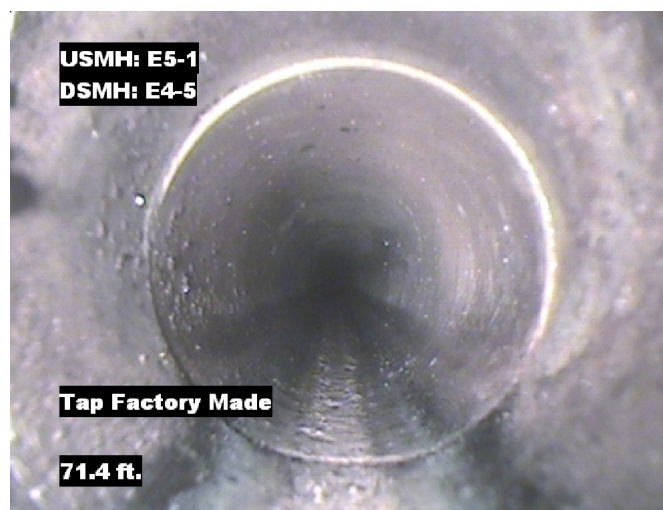
Distance: 0.0 ft. Grade: 0
Condition: Access Point Manhole
Remarks: E5-1



Distance: 0.0 ft. Grade: 0
Condition: Water Level
Remarks: N/A



Distance: 28.9 ft. Grade: 0
Condition: Tap Factory Made
Remarks: N/A

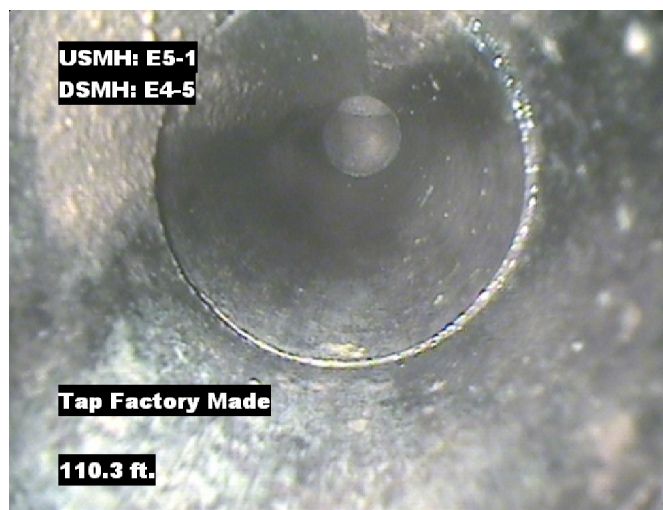


Distance: 71.4 ft. Grade: 0
Condition: Tap Factory Made
Remarks: N/A

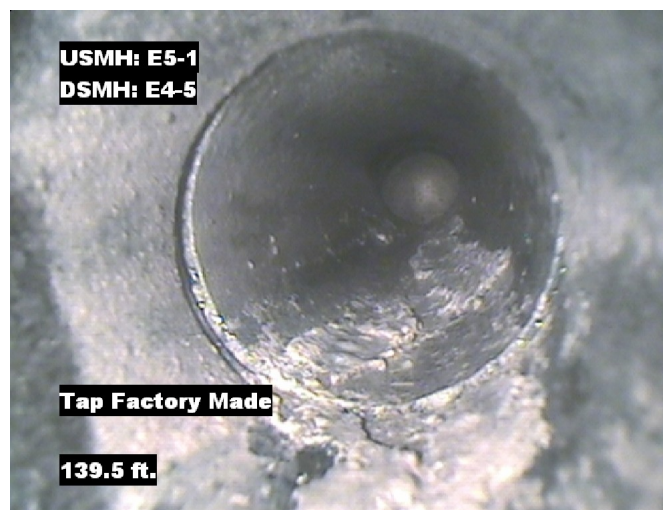


Image Report 4/Page

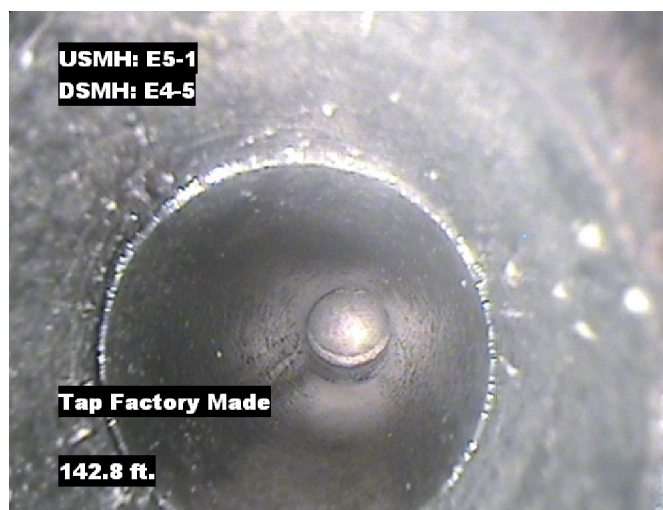
Pipe Segment Refere...	City	Street	Material	Location C...	Sewer Use
E5-1_E4-5	Oliver Springs	Ridge View	Concrete Pipe (non-...	Light High...	Sanitary
Upstream MH	Total Length	Year Laid	Shape	Location Details	
E5-1	344.7		Circular	Street	
DS Manhole	Length surveyed	Year Renewed	Height	Width	Pipe Joint...
E4-5	344.7		8	8	4



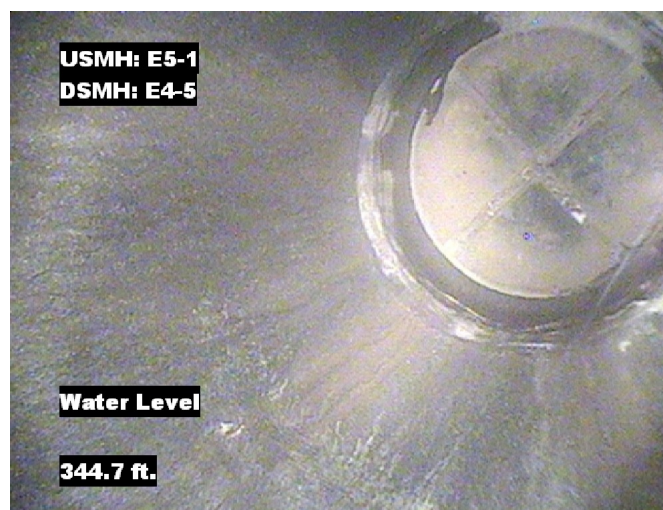
Distance: 110.3 ft. Grade: 0
Condition: Tap Factory Made
Remarks: N/A



Distance: 139.5 ft. Grade: 0
Condition: Tap Factory Made
Remarks: N/A



Distance: 142.8 ft. Grade: 0
Condition: Tap Factory Made
Remarks: N/A

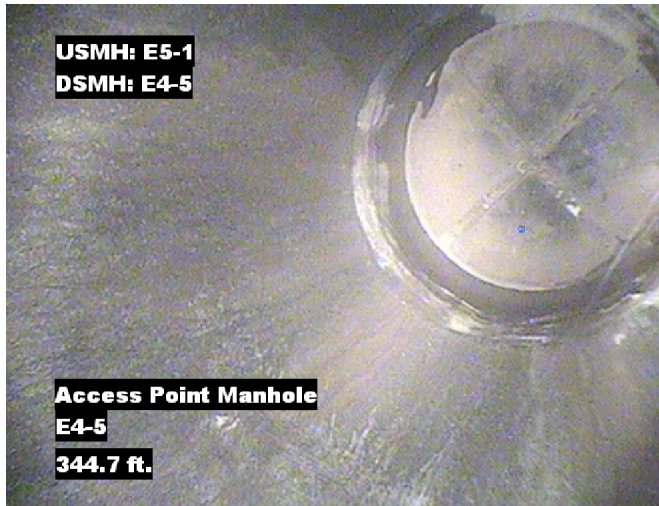


Distance: 344.7 ft. Grade: 0
Condition: Water Level
Remarks: N/A



Image Report 4/Page

Pipe Segment Refere...	City	Street	Material	Location C...	Sewer Use
E5-1_E4-5	Oliver Springs	Ridge View	Concrete Pipe (non-...	Light High...	Sanitary
Upstream MH	Total Length	Year Laid	Shape	Location Details	
E5-1	344.7		Circular	Street	
DS Manhole	Length surveyed	Year Renewed	Height	Width	Pipe Joint...
E4-5	344.7		8	8	4



Distance: 344.7 ft. Grade: 0
Condition: Access Point Manhole
Remarks: E4-5



PACP Conditions

Pipe Segment Refere... E5-1_E4-5	City Oliver Springs	Street Ridge View	Material Concrete Pipe (non-...	Location C... Light High...	Sewer Use Sanitary
Upstream MH E5-1	Total Length 344.7	Year Laid	Shape Circular	Location Details Street	
DS Manhole E4-5	Length surveyed 344.7	Year Renewed	Height 8	Width 8	Pipe Joint... 4
SPR N/A	MPR N/A	PO Number 4397-03		Customer GRW	
SPRI N/A	MPRI N/A	Work Order 4397-02		Purpose Pre-Rehabilitation Survey	
QSR N/A	QMR N/A	Direction Downstream		Date 20150612	
OPR N/A	Surveyed By Barry Rogers	Pre-Cleaning Jetting		Time 10:51	
OPRI N/A	Certificate Number U-1012-16405	Date Cleaned 20150612		Weather Dry	
			End Time 11:09		Additional Info

Normal Defects			Structural Ratings			O & M Ratings			Combined Ratings		
			Grade Rating	No. Occur.	Rating	Grade Rating	No. Occur.	Rating	Grade Rating	No. Occur.	Rating
Continuous Defects			1	0	0	1	0	0	1	0	0
			2	0	0	2	0	0	2	0	0
			3	0	0	3	0	0	3	0	0
			4	0	0	4	0	0	4	0	0
			5	0	0	5	0	0	5	0	0
Code	ID	Length									
			Subtotals	0		Subtotals	0		Subtotals	0	
SUMMARY			Pipe Rating	0		Pipe Rating	0		Overall Pipe Rating	0	
			Structural Index	0		O&M Index	0		Overall Index	0	
			Str. Quick Rating	0000		O&M Quick Rating	0000		Ovrl. Quick Rating	0000	