



Defect Listing

Pipe Segment Refere... D20-7_D20-6	City Oliver Springs	Street Airport rd	Material PolyVinyl Chloride		Location C... Yard	Sewer Use Sanitary
Upstream MH D20-7	Total Length 354.1	Year Laid	Shape Circular		Location Details Side of Rd	
DS Manhole D20-6	Length surveyed 354.1	Year Renewed	Height 8	Width 8	Pipe Joint... 13	

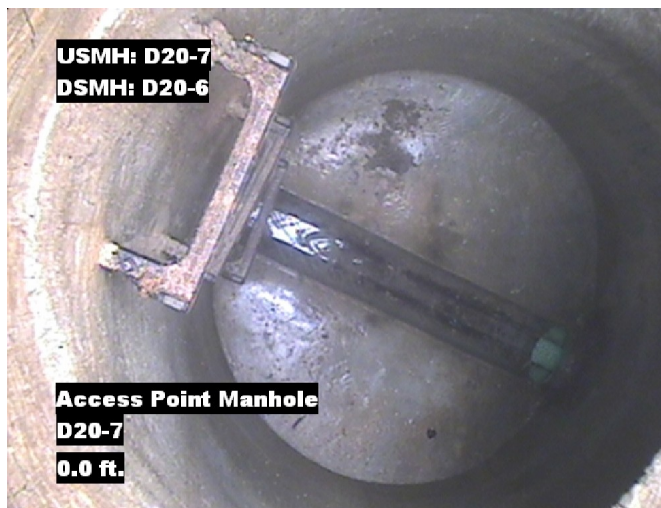
SPR N/A	MPR N/A	PO Number 4397-03		Customer GRW	
SPRI N/A	MPRI N/A	Work Order 4397-02		Purpose Pre-Rehabilitation Survey	
QSR N/A	QMR N/A				
OPR N/A	Surveyed By Barry Rogers	Direction Downstream	Date 20150602	Media label	
OPRI N/A	Certificate Number U-1012-16405	Pre-Cleaning Jetting	Time 09:39	Weather Damp	
Date Cleaned 20150602			End Time 10:01	Additional Info	

Distance	Condition	Cont. Dfct.	Values			Joint	Clock Position		Grade
			1st	2nd	%		At/From	To	
0.0 ft.	Access Point Manhole				0	<input type="checkbox"/>			
Remarks: D20-7									
0.0 ft.	Water Level				5	<input type="checkbox"/>			
41.2 ft.	Tap Factory Made Active		6		0	<input type="checkbox"/>	9		
144.1 ft.	Tap Factory Made		6		0	<input checked="" type="checkbox"/>	9		
235.7 ft.	Tap Factory Made		6		0	<input checked="" type="checkbox"/>	9		
350.9 ft.	Water Level				10	<input type="checkbox"/>			
354.1 ft.	Access Point Manhole				0	<input type="checkbox"/>			
Remarks: D20-6									

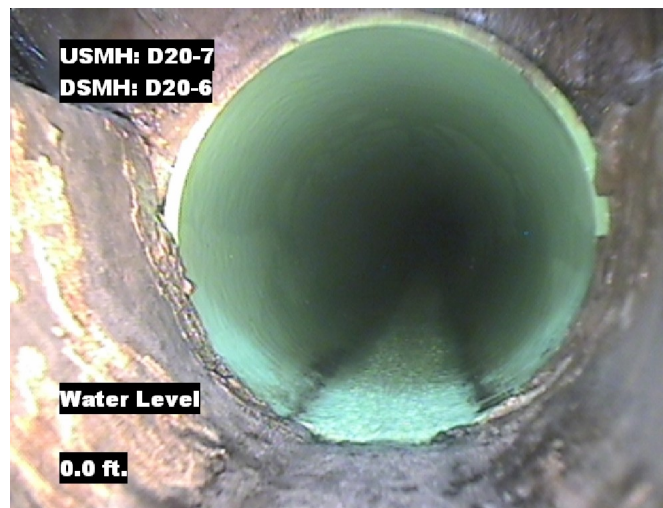


Image Report 4/Page

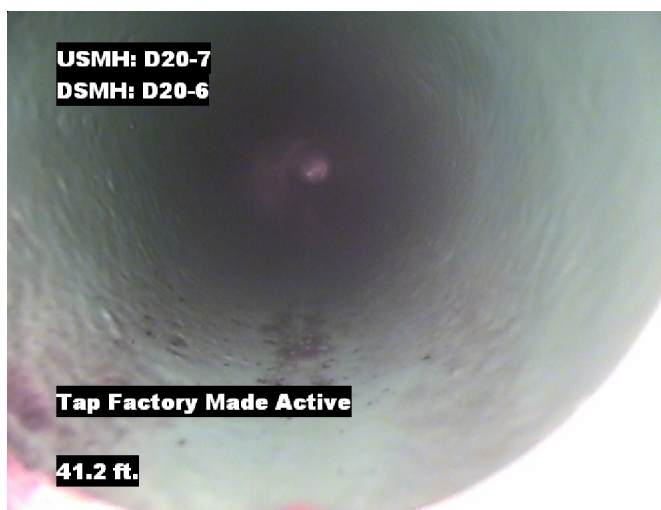
Pipe Segment Refere...	City	Street	Material	Location C...	Sewer Use
D20-7_D20-6	Oliver Springs	Airport rd	PolyVinyl Chloride	Yard	Sanitary
Upstream MH D20-7	Total Length 354.1	Year Laid	Shape Circular	Location Details Side of Rd	
DS Manhole D20-6	Length surveyed 354.1	Year Renewed	Height 8	Width 8	Pipe Joint... 13



Distance: 0.0 ft. Grade: 0
Condition: Access Point Manhole
Remarks: D20-7



Distance: 0.0 ft. Grade: 0
Condition: Water Level
Remarks: N/A



Distance: 41.2 ft. Grade: 0
Condition: Tap Factory Made Active
Remarks: N/A



Distance: 144.1 ft. Grade: 0
Condition: Tap Factory Made
Remarks: N/A



Image Report 4/Page

Pipe Segment Refere... D20-7_D20-6	City Oliver Springs	Street Airport rd	Material PolyVinyl Chloride		Location C... Yard	Sewer Use Sanitary
Upstream MH D20-7	Total Length 354.1	Year Laid	Shape Circular		Location Details Side of Rd	
DS Manhole D20-6	Length surveyed 354.1	Year Renewed	Height 8	Width 8	Pipe Joint... 13	



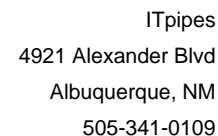
Distance: 235.7 ft. Grade: 0
Condition: Tap Factory Made
Remarks: N/A



Distance: 350.9 ft. Grade: 0
Condition: Water Level
Remarks: N/A



Distance: 354.1 ft. Grade: 0
Condition: Access Point Manhole
Remarks: D20-6



PACP Conditions

Pipe Segment Refere... D20-7_D20-6	City Oliver Springs	Street Airport rd	Material PolyVinyl Chloride		Location C... Yard	Sewer Use Sanitary
Upstream MH D20-7	Total Length 354.1	Year Laid	Shape Circular		Location Details Side of Rd	
DS Manhole D20-6	Length surveyed 354.1	Year Renewed	Height 8	Width 8	Pipe Joint... 13	
SPR N/A	MPR N/A	PO Number 4397-03		Customer GRW		
SPRI N/A	MPRI N/A	Work Order 4397-02		Purpose Pre-Rehabilitation Survey		
QSR N/A	QMR N/A					
OPR N/A	Surveyed By Barry_Rogers	Direction Downstream	Date 20150602		Media label	
OPRI N/A	Certificate Number U-1012-16405	Pre-Cleaning Jetting	Time 09:39		Weather Damp	
Date Cleaned 20150602			End Time 10:01		Additional Info	

			Structural Ratings			O & M Ratings			Combined Ratings		
			Grade Rating	No. Occur.	Rating	Grade Rating	No. Occur.	Rating	Grade Rating	No. Occur.	Rating
Normal Defects											
<div>Continuous Defects</div> <div><div>CodeIDLength</div><div></div></div>			1	0	0	1	0	0	1	0	0
			2	0	0	2	0	0	2	0	0
			3	0	0	3	0	0	3	0	0
			4	0	0	4	0	0	4	0	0
			5	0	0	5	0	0	5	0	0
			Subtotals	0		Subtotals	0		Subtotals	0	
SUMMARY			Pipe Rating	0		Pipe Rating	0		Overall Pipe Rating	0	
			Structural Index	0		O&M Index	0		Overall Index	0	
			Str. Quick Rating	0000		O&M Quick Rating	0000		Ovrl. Quick Rating	0000	