



Defect Listing

Pipe Segment Refere... D14-3_D14-2A	City Oliver Springs	Street First Norway	Material Concrete Pipe (non-...	Location C... Light High...	Sewer Use Sanitary
Upstream MH D14-3	Total Length 149.7	Year Laid	Shape Circular	Location Details	
DS Manhole D14-2A	Length surveyed 149.7	Year Renewed	Height 8	Width 8	Pipe Joint... 4

SPR N/A	MPR N/A	PO Number 4397-03	Customer GRW
SPRI N/A	MPRI N/A	Work Order 4397-02	Purpose Pre-Rehabilitation Survey
QSR N/A	QMR N/A		
OPR N/A	Surveyed By Barry Rogers	Direction Downstream	Date 20150623
OPRI N/A	Certificate Number U-1012-16405	Pre-Cleaning Jetting	Time 08:49
	Date Cleaned 20150623	End Time 08:58	Weather Very Dry
			Media label
			Additional Info

Distance	Condition	Cont. Dfct.	Values			Joint	Clock Position		Grade
			1st	2nd	%		At/From	To	
0.0 ft.	Access Point Manhole				0	<input type="checkbox"/>			
Remarks: D14-3									
0.0 ft.	Water Level				5	<input type="checkbox"/>			
20.7 ft.	Tap Factory Made		6		0	<input type="checkbox"/>	9		
63.4 ft.	Tap Factory Made Active		6		0	<input type="checkbox"/>	4		
119.7 ft.	Tap Factory Made		6		0	<input type="checkbox"/>	9		
149.7 ft.	Water Level				5	<input type="checkbox"/>			
149.7 ft.	Access Point Manhole				0	<input type="checkbox"/>			
Remarks: D14-2A									

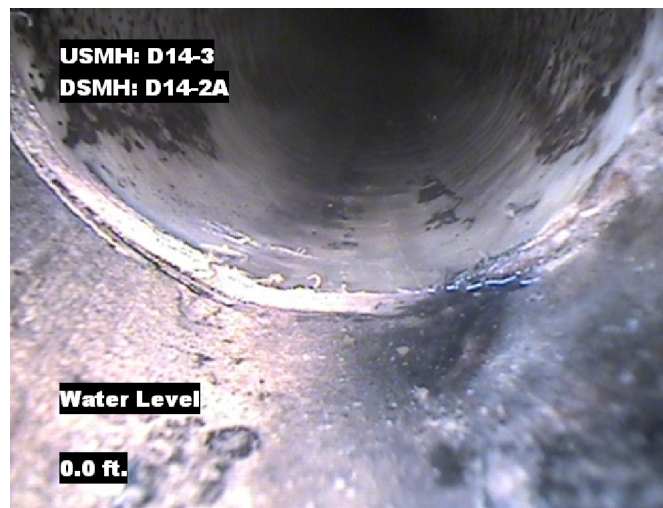

Image Report 4/Page

Pipe Segment Refere...	City	Street	Material	Location C...	Sewer Use
D14-3_D14-2A	Oliver Springs	First Norway	Concrete Pipe (non-...	Light High...	Sanitary
Upstream MH D14-3	Total Length 149.7	Year Laid	Shape Circular	Location Details	
DS Manhole D14-2A	Length surveyed 149.7	Year Renewed	Height 8	Width 8	Pipe Joint... 4



Distance: 0.0 ft. Grade: 0
Condition: Access Point Manhole
Remarks: D14-3



Distance: 0.0 ft. Grade: 0
Condition: Water Level
Remarks: N/A

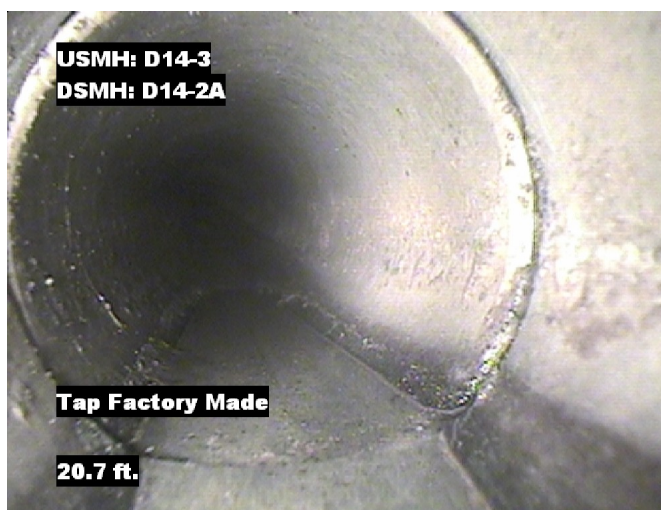

Distance: 20.7 ft. Grade: 0
Condition: Tap Factory Made
Remarks: N/A



Distance: 63.4 ft. Grade: 0
Condition: Tap Factory Made Active
Remarks: N/A

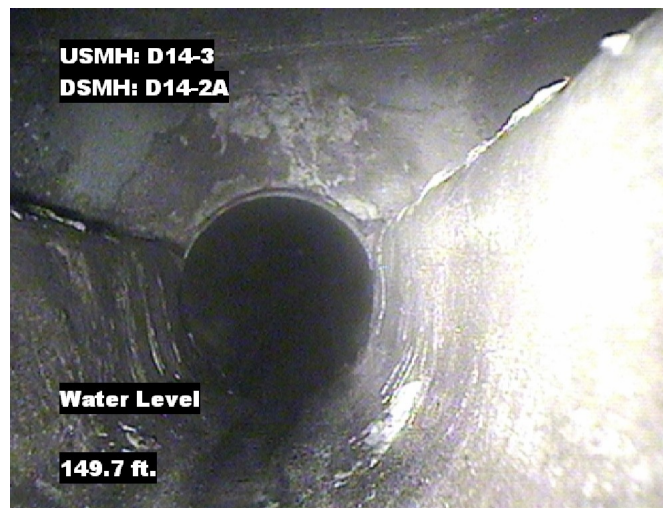

Image Report 4/Page

Pipe Segment Refere...	City	Street	Material	Location C...	Sewer Use
D14-3_D14-2A	Oliver Springs	First Norway	Concrete Pipe (non-...	Light High...	Sanitary
Upstream MH D14-3	Total Length 149.7	Year Laid	Shape Circular	Location Details	
DS Manhole D14-2A	Length surveyed 149.7	Year Renewed	Height 8	Width 8	Pipe Joint... 4



Distance: 119.7 ft. Grade: 0
Condition: Tap Factory Made
Remarks: N/A



Distance: 149.7 ft. Grade: 0
Condition: Water Level
Remarks: N/A

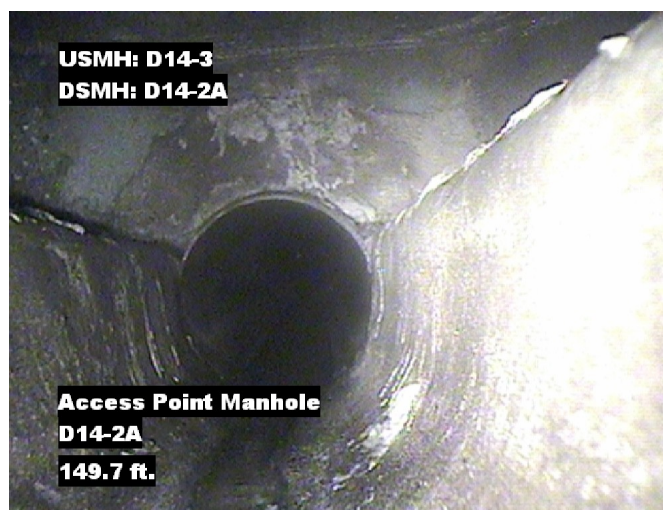

Distance: 149.7 ft. Grade: 0
Condition: Access Point Manhole
Remarks: D14-2A



Pipe Segment Refere... D14-3_D14-2A	City Oliver Springs	Street First Norway	Material Concrete Pipe (non-...		Location C... Light High...	Sewer Use Sanitary
Upstream MH D14-3	Total Length 149.7	Year Laid	Shape Circular		Location Details	
DS Manhole D14-2A	Length surveyed 149.7	Year Renewed	Height 8	Width 8	Pipe Joint... 4	
SPR N/A	MPR N/A	PO Number 4397-03		Customer GRW		
SPRI N/A	MPRI N/A	Work Order 4397-02		Purpose		
QSR N/A	QMR N/A			Pre-Rehabilitation Survey		
OPR N/A	Surveyed By Barry_Rogers	Direction Downstream	Date 20150623		Media label	
OPRI N/A	Certificate Number U-1012-16405	Pre-Cleaning Jetting	Time 08:49		Weather Very Dry	
Date Cleaned 20150623			End Time 08:58		Additional Info	

			Structural Ratings			O & M Ratings			Combined Ratings											
			Grade Rating	No. Occur.	Rating	Grade Rating	No. Occur.	Rating	Grade Rating	No. Occur.	Rating									
Normal Defects																				
<div>Continuous Defects</div> <table><tr><td>Code</td><td>ID</td><td>Length</td></tr><tr><td></td><td></td><td></td></tr><tr><td colspan="3"></td></tr></table>			Code	ID	Length							1	0	0	1	0	0	1	0	0
			Code	ID	Length															
			2	0	0	2	0	0	2	0	0									
			3	0	0	3	0	0	3	0	0									
4	0	0	4	0	0	4	0	0												
			5	0	0	5	0	0	5	0	0									
Subtotals			0			Subtotals	0		Subtotals	0										
SUMMARY			Pipe Rating	0		Pipe Rating	0		Overall Pipe Rating	0										
			Structural Index	0		O&M Index	0		Overall Index	0										
			Str. Quick Rating	0000		O&M Quick Rating	0000		Ovrl. Quick Rating	0000										