



Defect Listing

Pipe Segment Refere... D11-9_D11-8	City Oliver Springs	Street Norwood	Material Concrete Pipe (non-...	Location C... Light High...	Sewer Use Sanitary
Upstream MH D11-9	Total Length 191.2	Year Laid	Shape Circular	Location Details	
DS Manhole D11-8	Length surveyed 191.2	Year Renewed	Height 8	Width 8	Pipe Joint... 4

SPR N/A	MPR 2	PO Number 4397-03	Customer GRW
SPRI N/A	MPRI 2	Work Order 4397-02	Purpose Pre-Rehabilitation Survey
QSR N/A	QMR 2100		
OPR 2	Surveyed By Barry Rogers	Direction Downstream	Date 20150623
OPRI 2	Certificate Number U-1012-16405	Pre-Cleaning Jetting	Time 08:01
	Date Cleaned 20150623	End Time 08:11	Weather Very Dry
			Media label
			Additional Info

Distance	Condition	Cont. Dfct.	Values			Joint	Clock Position		Grade
			1st	2nd	%		At/From	To	
0.0 ft.	Access Point Manhole				0	<input type="checkbox"/>			
Remarks: D11-9									
0.0 ft.	Water Level				5	<input type="checkbox"/>			
7.8 ft.	Tap Break-In Intruding		6	1	0	<input type="checkbox"/>	3		2
119.8 ft.	Tap Saddle		6		0	<input type="checkbox"/>	9		
188.6 ft.	Tap Factory Made Capped		6		0	<input type="checkbox"/>	9		
188.8 ft.	Water Level				5	<input type="checkbox"/>			
191.2 ft.	Access Point Manhole				0	<input type="checkbox"/>			
Remarks: D11-8									



Image Report 4/Page

Pipe Segment Refere...	City	Street	Material	Location C...	Sewer Use
D11-9_D11-8	Oliver Springs	Norwood	Concrete Pipe (non-...	Light High...	Sanitary
Upstream MH D11-9	Total Length 191.2	Year Laid	Shape Circular	Location Details	
DS Manhole D11-8	Length surveyed 191.2	Year Renewed	Height 8	Width 8	Pipe Joint... 4



Distance: 0.0 ft. Grade: 0
Condition: Access Point Manhole
Remarks: D11-9



Distance: 0.0 ft. Grade: 0
Condition: Water Level
Remarks: N/A

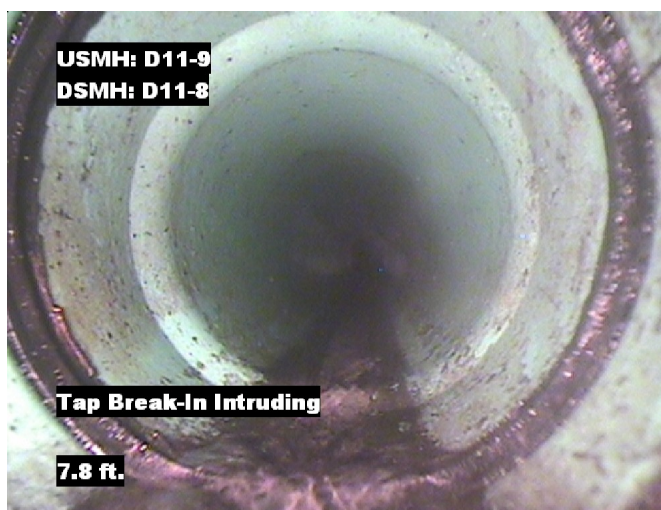

Distance: 7.8 ft. Grade: 2
Condition: Tap Break-In Intruding
Remarks: N/A



Distance: 119.8 ft. Grade: 0
Condition: Tap Saddle
Remarks: N/A



Image Report 4/Page

Pipe Segment Refere...	City	Street	Material	Location C...	Sewer Use
D11-9_D11-8	Oliver Springs	Norwood	Concrete Pipe (non-...	Light High...	Sanitary
Upstream MH D11-9	Total Length 191.2	Year Laid	Shape Circular	Location Details	
DS Manhole D11-8	Length surveyed 191.2	Year Renewed	Height 8	Width 8	Pipe Joint... 4



Distance: 188.6 ft. Grade: 0
Condition: Tap Factory Made Capped
Remarks: N/A



Distance: 188.8 ft. Grade: 0
Condition: Water Level
Remarks: N/A

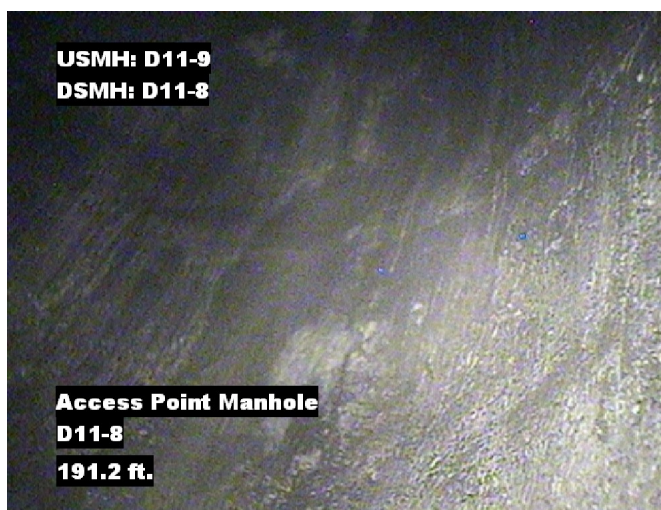

Distance: 191.2 ft. Grade: 0
Condition: Access Point Manhole
Remarks: D11-8

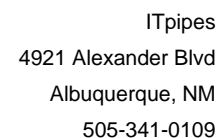

Pipe Segment Refere... D11-9_D11-8	City Oliver Springs	Street Norwood	Material Concrete Pipe (non-...		Location C... Light High...	Sewer Use Sanitary
Upstream MH D11-9	Total Length 191.2	Year Laid	Shape Circular		Location Details	
DS Manhole D11-8	Length surveyed 191.2	Year Renewed	Height 8	Width 8	Pipe Joint... 4	
SPR N/A	MPR 2	PO Number 4397-03		Customer GRW		
SPRI N/A	MPRI 2	Work Order 4397-02		Purpose		
QSR N/A	QMR 2100			Pre-Rehabilitation Survey		
OPR 2	Surveyed By Barry_Rogers	Direction Downstream	Date 20150623		Media label	
OPRI 2	Certificate Number U-1012-16405	Pre-Cleaning Jetting	Time 08:01		Weather Very Dry	
Date Cleaned 20150623			End Time 08:11		Additional Info	

[illegible]