



Defect Listing

Pipe Segment Refere... D11-11_D11-10	City Oliver Springs	Street Norwood	Material Concrete Pipe (non-...	Location C... Light High...	Sewer Use Sanitary
Upstream MH D11-11	Total Length 187.7	Year Laid	Shape Circular	Location Details	
DS Manhole D11-10	Length surveyed 187.7	Year Renewed	Height 8	Width 8	Pipe Joint... 4

SPR N/A	MPR 2	PO Number 4397-03	Customer GRW
SPRI N/A	MPRI 2	Work Order 4397-02	Purpose Pre-Rehabilitation Survey
QSR N/A	QMR 2100		
OPR 2	Surveyed By Barry Rogers	Direction Downstream	Date 20150622
OPRI 2	Certificate Number U-1012-16405	Pre-Cleaning Jetting	Time 14:23
	Date Cleaned 20150622	End Time 14:31	Weather Very Dry
			Media label
			Additional Info

Distance	Condition	Cont. Dfct.	Values			Joint	Clock Position		Grade
			1st	2nd	%		At/From	To	
0.0 ft.	Access Point Manhole				0	<input type="checkbox"/>			
Remarks: D11-11									
0.0 ft.	Water Level				5	<input type="checkbox"/>			
125.3 ft.	Water Level Sag				20	<input type="checkbox"/>			2
175.9 ft.	Tap Factory Made		6		0	<input type="checkbox"/>	9		
185.7 ft.	Water Level				5	<input type="checkbox"/>			
187.7 ft.	Access Point Manhole				0	<input type="checkbox"/>			
Remarks: D11-10									



Image Report 4/Page

Pipe Segment Refere...	City	Street	Material	Location C...	Sewer Use
D11-11_D11-10	Oliver Springs	Norwood	Concrete Pipe (non-...	Light High...	Sanitary
Upstream MH D11-11	Total Length 187.7	Year Laid	Shape Circular	Location Details	
DS Manhole D11-10	Length surveyed 187.7	Year Renewed	Height 8	Width 8	Pipe Joint... 4



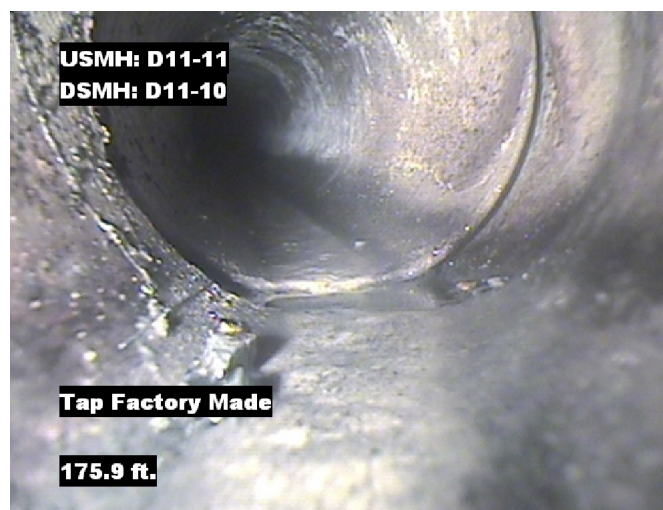
Distance: 0.0 ft. Grade: 0
Condition: Access Point Manhole
Remarks: D11-11



Distance: 0.0 ft. Grade: 0
Condition: Water Level
Remarks: N/A



Distance: 125.3 ft. Grade: 2
Condition: Water Level Sag
Remarks: N/A

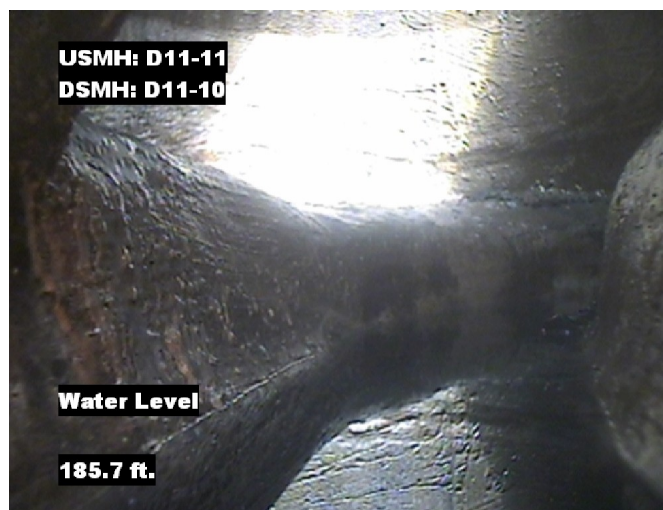


Distance: 175.9 ft. Grade: 0
Condition: Tap Factory Made
Remarks: N/A

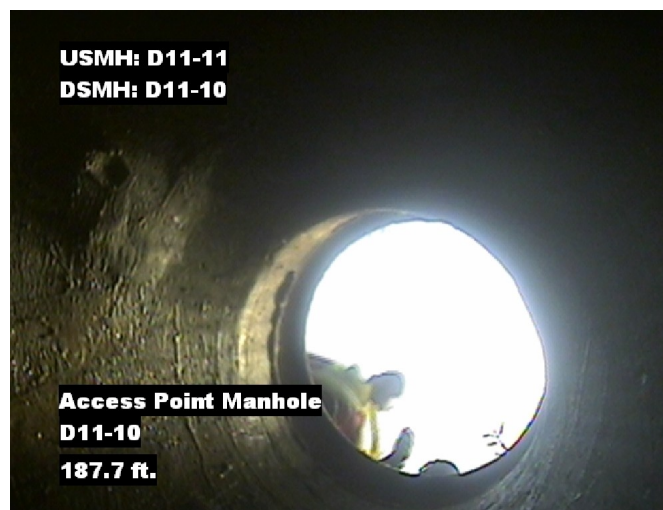


Image Report 4/Page

Pipe Segment Refere...	City	Street	Material	Location C...	Sewer Use
D11-11_D11-10	Oliver Springs	Norwood	Concrete Pipe (non-...	Light High...	Sanitary
Upstream MH D11-11	Total Length 187.7	Year Laid	Shape Circular	Location Details	
DS Manhole D11-10	Length surveyed 187.7	Year Renewed	Height 8	Width 8	Pipe Joint... 4



Distance: 185.7 ft. Grade: 0
Condition: Water Level
Remarks: N/A



Distance: 187.7 ft. Grade: 0
Condition: Access Point Manhole
Remarks: D11-10



Pipe Segment Refere... D11-11_D11-10	City Oliver Springs	Street Norwood	Material Concrete Pipe (non-...		Location C... Light High...	Sewer Use Sanitary
Upstream MH D11-11	Total Length 187.7	Year Laid	Shape Circular		Location Details	
DS Manhole D11-10	Length surveyed 187.7	Year Renewed	Height 8	Width 8	Pipe Joint... 4	
SPR N/A	MPR 2	PO Number 4397-03		Customer GRW		
SPRI N/A	MPRI 2	Work Order 4397-02		Purpose		
QSR N/A	QMR 2100			Pre-Rehabilitation Survey		
OPR 2	Surveyed By Barry_Rogers	Direction Downstream	Date 20150622		Media label	
OPRI 2	Certificate Number U-1012-16405	Pre-Cleaning Jetting	Time 14:23		Weather Very Dry	
Date Cleaned 20150622			End Time 14:31		Additional Info	

[illegible]