



Defect Listing

Pipe Segment Refere... D-24_D-23	City Oliver Springs	Street Oliver DR	Material Concrete Pipe (non-...	Location C... Light High...	Sewer Use Sanitary
Upstream MH D-24	Total Length 326.1	Year Laid	Shape Circular	Location Details	
DS Manhole D-23	Length surveyed 326.1	Year Renewed	Height 8	Width 8	Pipe Joint... 4

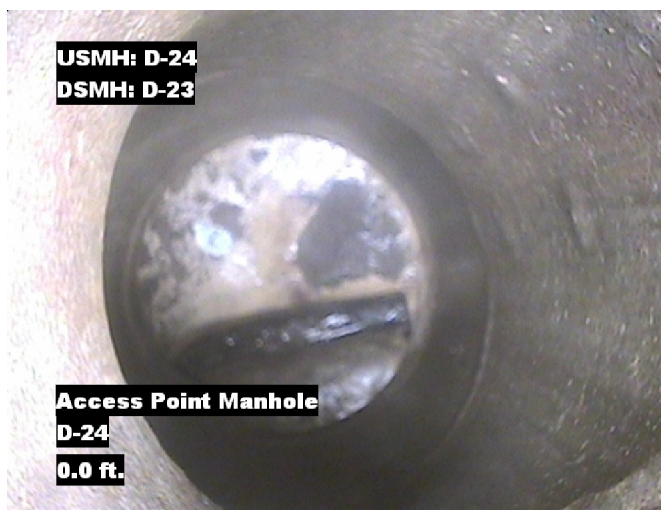
SPR 7	MPR N/A	PO Number 4397-03	Customer GRW
SPRI 3.5	MPRI N/A	Work Order 4397-02	Purpose Pre-Rehabilitation Survey
QSR 5121	QMR N/A		
OPR 7	Surveyed By Barry Rogers	Direction Downstream	Date 20150624
OPRI 3.5	Certificate Number U-1012-16405	Pre-Cleaning Jetting	Time 07:04
	Date Cleaned 20150624	End Time 07:24	Weather Dry
			Media label
			Additional Info

Distance	Condition	Cont. Dfct.	Values			Joint	Clock Position		Grade
			1st	2nd	%		At/From	To	
0.0 ft.	Access Point Manhole				0	<input type="checkbox"/>			
Remarks: D-24									
0.0 ft.	Water Level				5	<input type="checkbox"/>			
84.0 ft.	Tap Break-In		6		0	<input type="checkbox"/>	9		
268.9 ft.	Tap Factory Made		6		0	<input type="checkbox"/>	3		
270.4 ft.	Fracture Circumferential				0	<input type="checkbox"/>	10	10	2
326.1 ft.	Dropped Invert		8		0	<input type="checkbox"/>			5
326.1 ft.	Survey Abandoned				0	<input type="checkbox"/>			
Remarks: can not go over dropped invert									

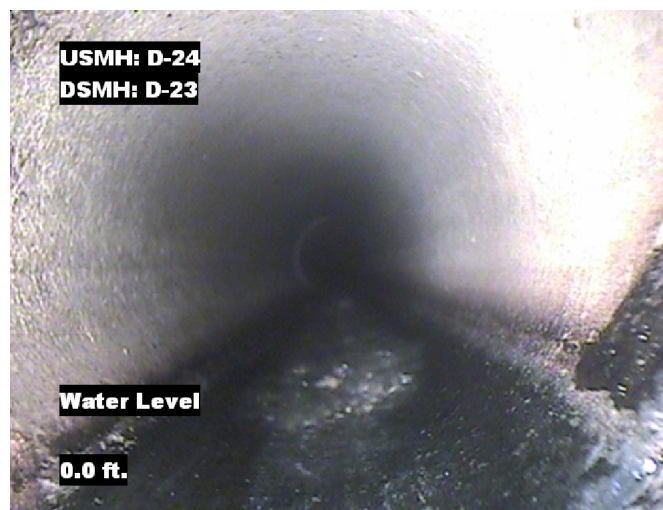


Image Report 4/Page

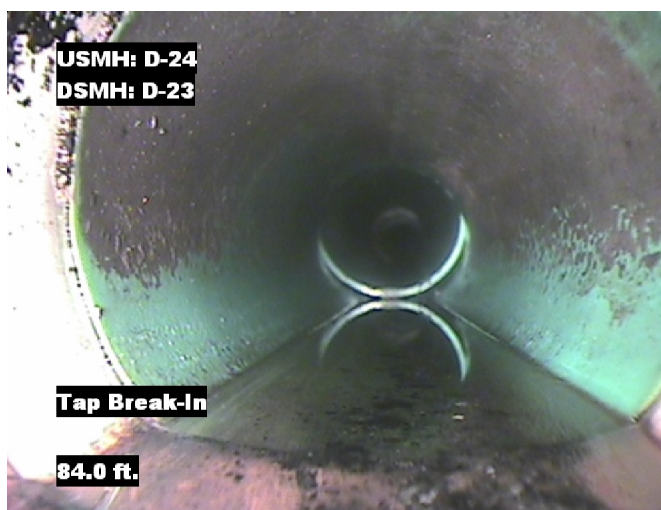
Pipe Segment Refere...	City	Street	Material	Location C...	Sewer Use
D-24_D-23	Oliver Springs	Oliver DR	Concrete Pipe (non-...	Light High...	Sanitary
Upstream MH	Total Length	Year Laid	Shape	Location Details	
D-24	326.1		Circular		
DS Manhole	Length surveyed	Year Renewed	Height	Width	Pipe Joint...
D-23	326.1		8	8	4



Distance: 0.0 ft. Grade: 0
Condition: Access Point Manhole
Remarks: D-24



Distance: 0.0 ft. Grade: 0
Condition: Water Level
Remarks: N/A



Distance: 84.0 ft. Grade: 0
Condition: Tap Break-In
Remarks: N/A

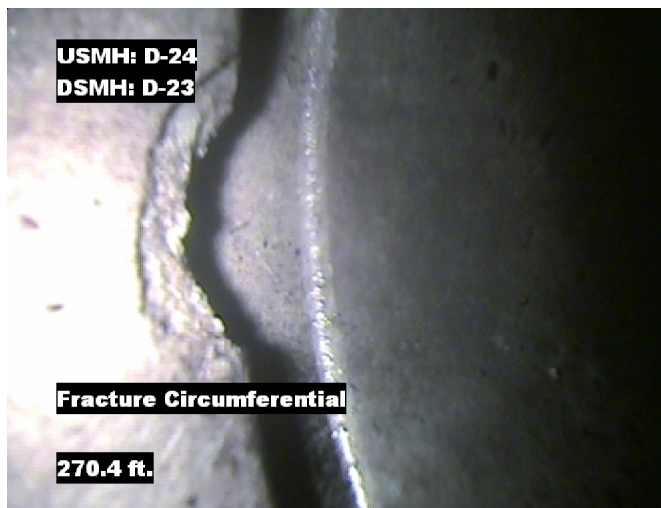


Distance: 268.9 ft. Grade: 0
Condition: Tap Factory Made
Remarks: N/A



Image Report 4/Page

Pipe Segment Refere...	City	Street	Material	Location C...	Sewer Use
D-24_D-23	Oliver Springs	Oliver DR	Concrete Pipe (non-...	Light High...	Sanitary
Upstream MH	Total Length	Year Laid	Shape	Location Details	
D-24	326.1		Circular		
DS Manhole	Length surveyed	Year Renewed	Height	Width	Pipe Joint...
D-23	326.1		8	8	4



Distance: 270.4 ft. Grade: 2
Condition: Fracture Circumferential
Remarks: N/A



Distance: 326.1 ft. Grade: 5
Condition: Dropped Invert
Remarks: N/A



Distance: 326.1 ft. Grade: 0
Condition: Survey Abandoned
Remarks: can not go over dropped invert



Pipe Segment Refere... D-24_D-23	City Oliver Springs	Street Oliver DR	Material Concrete Pipe (non-...		Location C... Light High...	Sewer Use Sanitary
Upstream MH D-24	Total Length 326.1	Year Laid	Shape Circular		Location Details	
DS Manhole D-23	Length surveyed 326.1	Year Renewed	Height 8	Width 8	Pipe Joint... 4	
SPR 7	MPR N/A	PO Number 4397-03		Customer GRW		
SPRI 3.5	MPRI N/A	Work Order 4397-02		Purpose		
QSR 5121	QMR N/A			Pre-Rehabilitation Survey		
OPR 7	Surveyed By Barry_Rogers	Direction Downstream	Date 20150624		Media label	
OPRI 3.5	Certificate Number U-1012-16405	Pre-Cleaning Jetting	Time 07:04		Weather Dry	
Date Cleaned 20150624			End Time 07:24		Additional Info	

Page #: 4