



Defect Listing

Pipe Segment Refere... C16-1_C-25	City Oliver Springs	Street Foxwood Cir	Material Concrete Pipe (non-...	Location C... Yard	Sewer Use Sanitary
Upstream MH C16-1	Total Length 134.3	Year Laid	Shape Circular	Location Details	
DS Manhole C-25	Length surveyed 134.3	Year Renewed	Height 8	Width 8	Pipe Joint... 4

SPR N/A	MPR 4	PO Number 4397-03	Customer GRW
SPRI N/A	MPRI 4	Work Order 4397-02	Purpose Pre-Rehabilitation Survey
QSR N/A	QMR 4100		
OPR 4	Surveyed By Barry Rogers	Direction Upstream	Date 20150713
OPRI 4	Certificate Number U-1012-16405	Pre-Cleaning Jetting	Time 10:33
	Date Cleaned 20150713	End Time 10:50	Weather Damp
			Media label
			Additional Info

Distance	Condition	Cont. Dfct.	Values			Joint	Clock Position		Grade
			1st	2nd	%		At/From	To	
0.0 ft.	Access Point Manhole				0	<input type="checkbox"/>			
Remarks: C-25									
0.0 ft.	Water Level				5	<input type="checkbox"/>			
11.8 ft.	Tap Factory Made Active		6		0	<input type="checkbox"/>	3		
49.5 ft.	Tap Factory Made Capped		6		0	<input type="checkbox"/>	3		
54.2 ft.	Tap Break-In		6		0	<input type="checkbox"/>	9		
131.4 ft.	Roots Ball Joint				55	<input checked="" type="checkbox"/>	9		4
133.6 ft.	Water Level				5	<input type="checkbox"/>			
134.3 ft.	Access Point Manhole				0	<input type="checkbox"/>			
Remarks: C16-1									

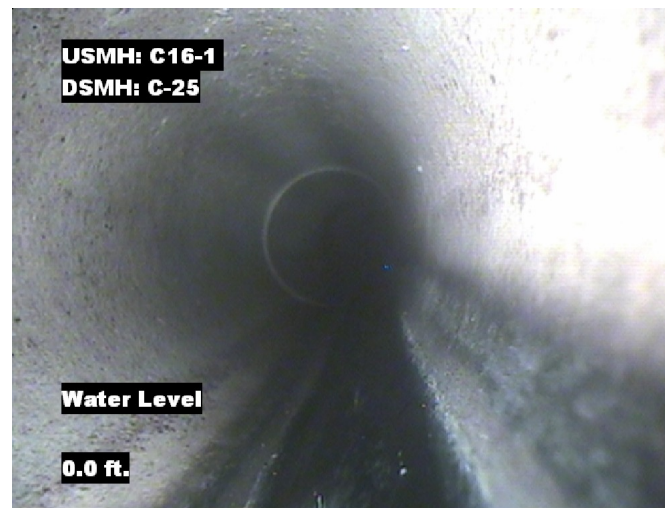

Image Report 4/Page

Pipe Segment Refere...	City	Street	Material	Location C...	Sewer Use
C16-1_C-25	Oliver Springs	Foxwood Cir	Concrete Pipe (non-...	Yard	Sanitary
Upstream MH	Total Length	Year Laid	Shape	Location Details	
C16-1	134.3		Circular		
DS Manhole	Length surveyed	Year Renewed	Height	Width	Pipe Joint...
C-25	134.3		8	8	4



Distance: 0.0 ft. Grade: 0
Condition: Access Point Manhole
Remarks: C-25



Distance: 0.0 ft. Grade: 0
Condition: Water Level
Remarks: N/A

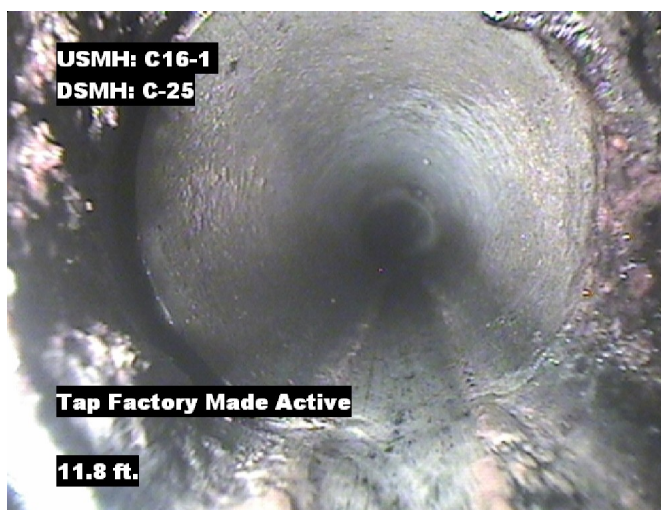

Distance: 11.8 ft. Grade: 0
Condition: Tap Factory Made Active
Remarks: N/A

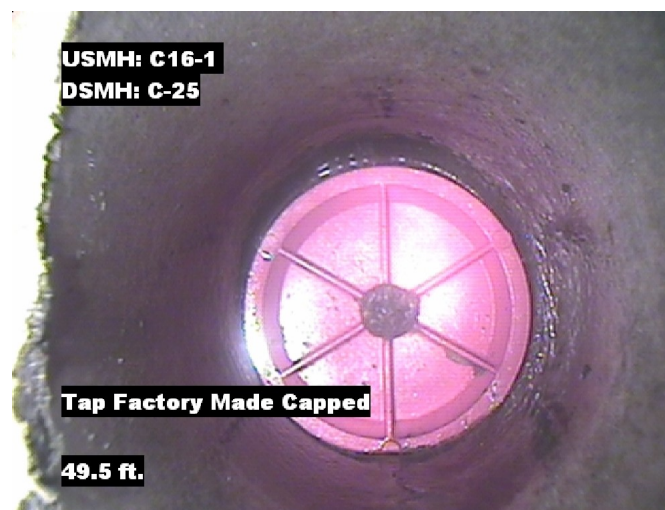

Distance: 49.5 ft. Grade: 0
Condition: Tap Factory Made Capped
Remarks: N/A



Image Report 4/Page

Pipe Segment Refere...	City	Street	Material	Location C...	Sewer Use
C16-1_C-25	Oliver Springs	Foxwood Cir	Concrete Pipe (non-...	Yard	Sanitary
Upstream MH	Total Length	Year Laid	Shape	Location Details	
C16-1	134.3		Circular		
DS Manhole	Length surveyed	Year Renewed	Height	Width	Pipe Joint...
C-25	134.3		8	8	4

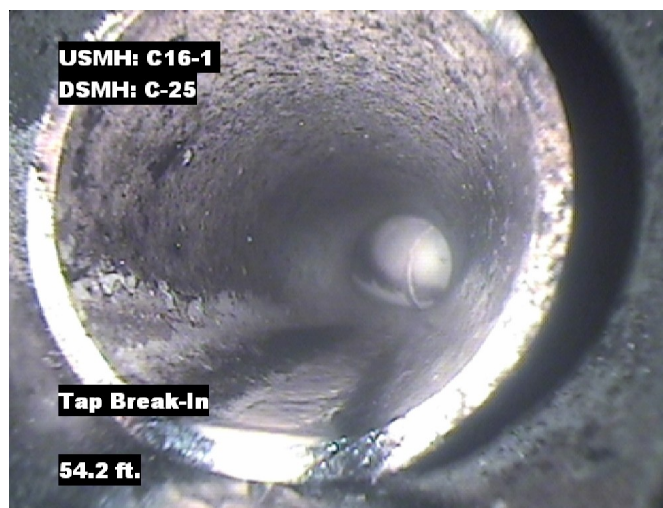

Distance: 54.2 ft. Grade: 0
Condition: Tap Break-In
Remarks: N/A



Distance: 131.4 ft. Grade: 4
Condition: Roots Ball Joint
Remarks: N/A



Distance: 133.6 ft. Grade: 0
Condition: Water Level
Remarks: N/A



Distance: 134.3 ft. Grade: 0
Condition: Access Point Manhole
Remarks: C16-1



PACP Conditions

Pipe Segment Refere... C16-1_C-25	City Oliver Springs	Street Foxwood Cir	Material Concrete Pipe (non-...	Location C... Yard	Sewer Use Sanitary
Upstream MH C16-1	Total Length 134.3	Year Laid	Shape Circular	Location Details	
DS Manhole C-25	Length surveyed 134.3	Year Renewed	Height 8	Width 8	Pipe Joint... 4
SPR N/A	MPR 4	PO Number 4397-03		Customer GRW	
SPRI N/A	MPRI 4	Work Order 4397-02		Purpose Pre-Rehabilitation Survey	
QSR N/A	QMR 4100				
OPR 4	Surveyed By Barry Rogers	Direction Upstream	Date 20150713	Media label	
OPRI 4	Certificate Number U-1012-16405	Pre-Cleaning Jetting	Time 10:33	Weather Damp	
Date Cleaned 20150713			End Time 10:50	Additional Info	

Normal Defects			Structural Ratings			O & M Ratings			Combined Ratings		
			Grade Rating	No. Occur.	Rating	Grade Rating	No. Occur.	Rating	Grade Rating	No. Occur.	Rating
Continuous Defects			1	0	0	1	0	0	1	0	0
			2	0	0	2	0	0	2	0	0
			3	0	0	3	0	0	3	0	0
			4	0	0	4	1	4	4	1	4
			5	0	0	5	0	0	5	0	0
Code	ID	Length									