



Defect Listing

Pipe Segment Refere...	City	Street	Material	Location C...	Sewer Use
C-26_C-25	Oliver Springs	Foxwood	Concrete Pipe (non-...	Yard	Sanitary
Upstream MH	Total Length	Year Laid	Shape	Location Details	
C-26	298		Circular		
DS Manhole	Length surveyed	Year Renewed	Height	Width	Pipe Joint...
C-25	298		8	8	4

SPR	2	MPR	N/A	PO Number	Customer
SPRI	1	MPRI	N/A	4397-03	GRW
QSR	1200	QMR	N/A	Work Order	Purpose
				4397-02	Pre-Rehabilitation Survey
OPR		Surveyed By	Direction	Date	Media label
2		Barry Rogers	Downstream	20150713	
OPRI		Certificate Number	Pre-Cleaning	Time	Weather
1		U-1012-16405	Jetting	08:42	Damp
		Date Cleaned		End Time	Additional Info
		20150713		09:00	

Distance	Condition	Cont. Dfct.	Values			Joint	Clock Position		Grade
			1st	2nd	%		At/From	To	
0.0 ft.	Access Point Manhole				0	<input type="checkbox"/>			
Remarks: C-26									
0.0 ft.	Water Level				5	<input type="checkbox"/>			
11.3 ft.	Repair Point Pipe Replaced				0	<input type="checkbox"/>			
Remarks: cp to pvc									
11.3 ft.	Joint Offset Medium				0	<input type="checkbox"/>			1
15.8 ft.	Tap Factory Made Active		6		0	<input type="checkbox"/>	9		
15.8 ft.	Material Change				0	<input type="checkbox"/>			
Remarks: pvc to cp									
15.9 ft.	Joint Offset Medium				0	<input type="checkbox"/>			1
297.8 ft.	Water Level				10	<input type="checkbox"/>			
298.0 ft.	Access Point Manhole				0	<input type="checkbox"/>			
Remarks: C-25									



Image Report 4/Page

Pipe Segment Refere...	City	Street	Material	Location C...	Sewer Use
C-26_C-25	Oliver Springs	Foxwood	Concrete Pipe (non-...	Yard	Sanitary
Upstream MH	Total Length	Year Laid	Shape	Location Details	
C-26	298		Circular		
DS Manhole	Length surveyed	Year Renewed	Height	Width	Pipe Joint...
C-25	298		8	8	4

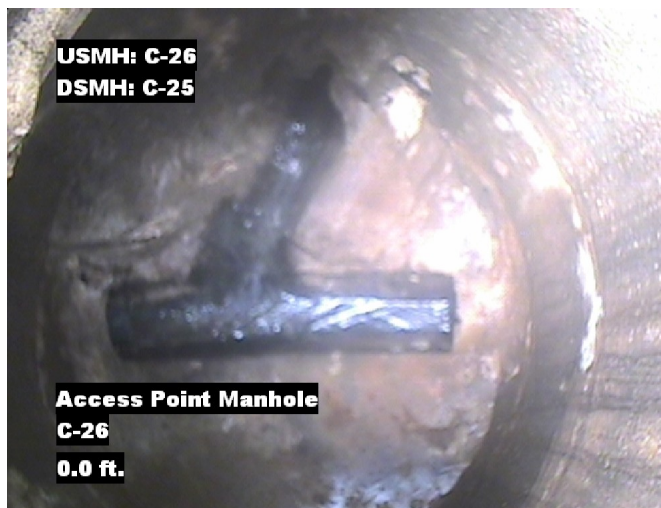

Distance: 0.0 ft. Grade: 0
Condition: Access Point Manhole
Remarks: C-26



Distance: 0.0 ft. Grade: 0
Condition: Water Level
Remarks: N/A

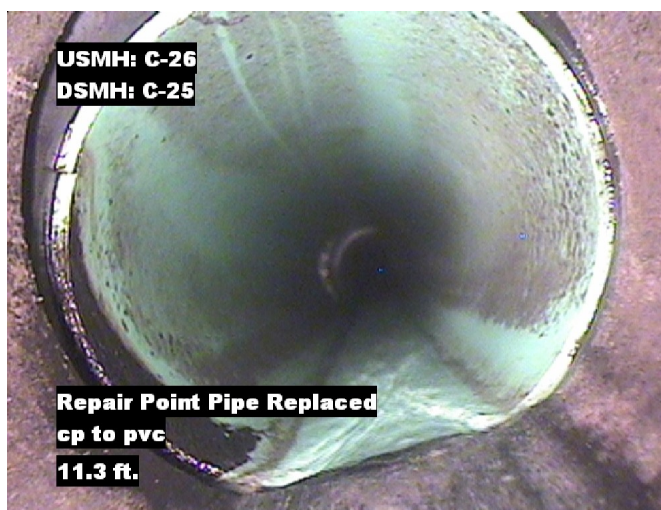

Distance: 11.3 ft. Grade: 0
Condition: Repair Point Pipe Replaced
Remarks: cp to pvc

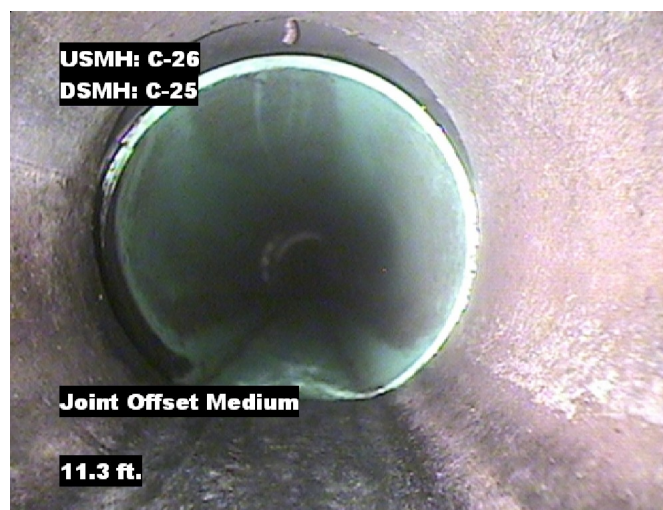

Distance: 11.3 ft. Grade: 1
Condition: Joint Offset Medium
Remarks: N/A

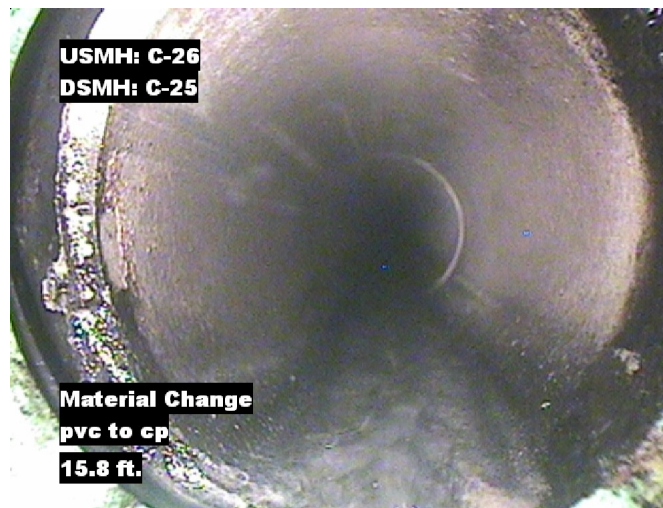

Image Report 4/Page

Pipe Segment Refere...	City	Street	Material	Location C...	Sewer Use
C-26_C-25	Oliver Springs	Foxwood	Concrete Pipe (non-...	Yard	Sanitary
Upstream MH	Total Length	Year Laid	Shape	Location Details	
C-26	298		Circular		
DS Manhole	Length surveyed	Year Renewed	Height	Width	Pipe Joint...
C-25	298		8	8	4



Distance: 15.8 ft. Grade: 0
Condition: Tap Factory Made Active
Remarks: N/A



Distance: 15.8 ft. Grade: 0
Condition: Material Change
Remarks: pvc to cp

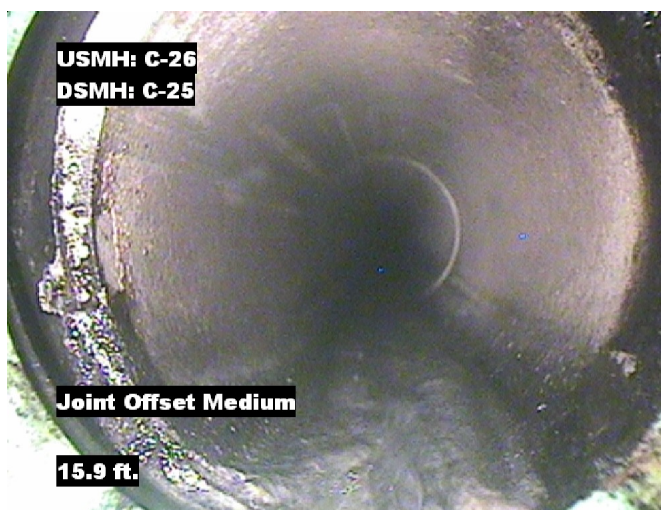

Distance: 15.9 ft. Grade: 1
Condition: Joint Offset Medium
Remarks: N/A



Distance: 297.8 ft. Grade: 0
Condition: Water Level
Remarks: N/A

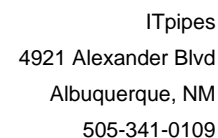

Image Report 4/Page

Pipe Segment Refere...	City	Street	Material	Location C...	Sewer Use
C-26_C-25	Oliver Springs	Foxwood	Concrete Pipe (non-...	Yard	Sanitary
Upstream MH	Total Length	Year Laid	Shape	Location Details	
C-26	298		Circular		
DS Manhole	Length surveyed	Year Renewed	Height	Width	Pipe Joint...
C-25	298		8	8	4



Distance: 298.0 ft. Grade: 0
Condition: Access Point Manhole
Remarks: C-25



ITpipes
4921 Alexander Blvd
Albuquerque, NM
505-341-0109

Pipe Segment Refere... C-26_C-25	City Oliver Springs	Street Foxwood	Material Concrete Pipe (non-...		Location C... Yard	Sewer Use Sanitary
Upstream MH C-26	Total Length 298	Year Laid	Shape Circular		Location Details	
DS Manhole C-25	Length surveyed 298	Year Renewed	Height 8	Width 8	Pipe Joint...	
SPR 2	MPR N/A	PO Number 4397-03		Customer GRW		
SPRI 1	MPRI N/A	Work Order		Purpose		
QSR 1200	QMR N/A	4397-02		Pre-Rehabilitation Survey		
OPR 2	Surveyed By Barry_Rogers	Direction Downstream	Date 20150713		Media label	
OPRI 1	Certificate Number U-1012-16405	Pre-Cleaning Jetting	Time 08:42		Weather Damp	
Date Cleaned 20150713			End Time 09:00		Additional Info	

			Structural Ratings			O & M Ratings			Combined Ratings		
			Grade Rating	No. Occur.	Rating	Grade Rating	No. Occur.	Rating	Grade Rating	No. Occur.	Rating
Normal Defects											
<div>Continuous Defects</div> <div>CodeIDLength</div>			1	2	2	1	0	0	1	2	2
			2	0	0	2	0	0	2	0	0
			3	0	0	3	0	0	3	0	0
			4	0	0	4	0	0	4	0	0
			5	0	0	5	0	0	5	0	0
Subtotals			2		Subtotals	0		Subtotals	2		
SUMMARY			Pipe Rating	2	Pipe Rating	0	Overall Pipe Rating	2			
			Structural Index	1.0	O&M Index	0	Overall Index	1.0			
			Str. Quick Rating	1200	O&M Quick Rating	0000	Ovrl. Quick Rating	1200			