



Defect Listing

| | | | | | |
|--|---------------------------------|------------------------------|---|---------------------------------------|------------------------------|
| Pipe Segment Refere... B-17_B-16 | City Oliver Springs | Street Cemetery Rd | Material Fibreglass Reinforc... | Location C... Easement/R... | Sewer Use Sanitary |
| Upstream MH B-17 | Total Length 254.6 | Year Laid | Shape Circular | Location Details | |
| DS Manhole B-16 | Length surveyed 254.6 | Year Renewed | Height 8 | Width 8 | Pipe Joint... N/A |

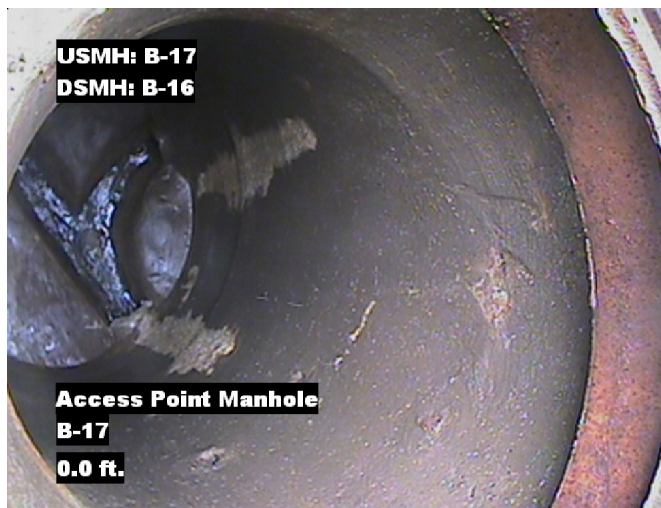
| | | | | | |
|---------------------------------|---|--------------------------------|--------------------------|---|--|
| SPR N/A | MPR N/A | PO Number 4397-03 | | Customer GRW | |
| SPRI N/A | MPRI N/A | Work Order 4397-02 | | Purpose Pre-Rehabilitation Survey | |
| QSR N/A | QMR N/A | | | | |
| OPR N/A | Surveyed By Charlie Gordon | Direction Downstream | Date 20150910 | Media label | |
| OPRI N/A | Certificate Number U-615-07000491 | Pre-Cleaning Jetting | Time 10:02 | Weather Light Rain | |
| Date Cleaned 20150910 | | | End Time 10:16 | Additional Info | |

| Distance | Condition | Cont. Dfct. | Values | | | Joint | Clock Position | | Grade |
|---------------|----------------------|-------------|--------|-----|---|--------------------------|----------------|----|-------|
| | | | 1st | 2nd | % | | At/From | To | |
| 0.0 ft. | Access Point Manhole | | | | 0 | <input type="checkbox"/> | | | |
| Remarks: B-17 | | | | | | | | | |
| 0.0 ft. | Water Level | | | | 5 | <input type="checkbox"/> | | | |
| 88.9 ft. | Lining Failure Other | | | | 0 | <input type="checkbox"/> | 9 | | |
| Remarks: CUT | | | | | | | | | |
| 180.0 ft. | Tap Factory Made | | 6 | | 0 | <input type="checkbox"/> | 3 | | |
| 222.7 ft. | Tap Factory Made | | 6 | | 0 | <input type="checkbox"/> | 9 | | |
| 253.3 ft. | Water Level | | | | 5 | <input type="checkbox"/> | | | |
| 254.6 ft. | Access Point Manhole | | | | 0 | <input type="checkbox"/> | | | |
| Remarks: B-16 | | | | | | | | | |

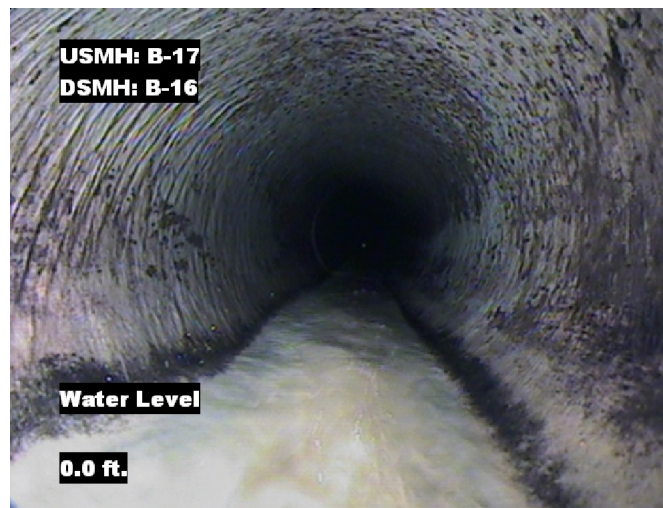


Image Report 4/Page

| Pipe Segment Refere... | City | Street | Material | Location C... | Sewer Use |
|------------------------|------------------------|--------------------|-------------------------------|----------------------|-----------------|
| B-17_B-16 | Oliver Springs | Cemetery Rd | Fibreglass Reinforc... | Easement/R... | Sanitary |
| Upstream MH | Total Length | Year Laid | Shape | Location Details | |
| B-17 | 254.6 | | Circular | | |
| DS Manhole | Length surveyed | Year Renewed | Height | Width | Pipe Joint... |
| B-16 | 254.6 | | 8 | 8 | N/A |



Distance: 0.0 ft. Grade: 0
Condition: Access Point Manhole
Remarks: B-17



Distance: 0.0 ft. Grade: 0
Condition: Water Level
Remarks: N/A



Distance: 88.9 ft. Grade: 0
Condition: Lining Failure Other
Remarks: CUT



Distance: 180.0 ft. Grade: 0
Condition: Tap Factory Made
Remarks: N/A



Image Report 4/Page

| Pipe Segment Refere... | City | Street | Material | Location C... | Sewer Use |
|------------------------|------------------------|--------------------|-------------------------------|----------------------|-----------------|
| B-17_B-16 | Oliver Springs | Cemetery Rd | Fibreglass Reinforc... | Easement/R... | Sanitary |
| Upstream MH | Total Length | Year Laid | Shape | Location Details | |
| B-17 | 254.6 | | Circular | | |
| DS Manhole | Length surveyed | Year Renewed | Height | Width | Pipe Joint... |
| B-16 | 254.6 | | 8 | 8 | N/A |



Distance: 222.7 ft. Grade: 0
Condition: Tap Factory Made
Remarks: N/A



Distance: 253.3 ft. Grade: 0
Condition: Water Level
Remarks: N/A



Distance: 254.6 ft. Grade: 0
Condition: Access Point Manhole
Remarks: B-16



Albuquerque, NM

| | | | | | | | |
|--------------|-----|--------------------|-----|--------------|----------|---------------------------|--|
| SPR | N/A | MPR | N/A | PO Number | | Customer | |
| SPRI | N/A | MPRI | N/A | 4397-03 | | GRW | |
| QSR | N/A | QMR | N/A | Work Order | | Purpose | |
| | | | | 4397-02 | | Pre-Rehabilitation Survey | |
| OPR | | Surveyed By | | Direction | Date | Media label | |
| N/A | | Charlie_Gordon | | Downstream | 20150910 | | |
| OPRI | | Certificate Number | | Pre-Cleaning | Time | Weather | |
| N/A | | U-615-07000491 | | Jetting | 10:02 | Light Rain | |
| Date Cleaned | | | | End Time | | Additional Info | |
| 20150910 | | | | 10:16 | | | |

Page 1 of 1