



Defect Listing

Pipe Segment Refere... A6-8_A6-7	City Oliver Springs	Street Tri- county bouleva...	Material Fibreglass Reinf...	Location C... Easement/R...	Sewer Use Sanitary
Upstream MH A6-8	Total Length 179.1	Year Laid	Shape Circular	Location Details	
DS Manhole A6-7	Length surveyed 179.1	Year Renewed	Height 8	Width 8	Pipe Joint... N/A

SPR 3	MPR N/A	PO Number 4397-03		Customer GRW	
SPRI 3	MPRI N/A	Work Order 4397-02		Purpose Pre-Rehabilitation Survey	
QSR 3100	QMR N/A				
OPR 3	Surveyed By Charlie Gordon	Direction Downstream	Date 20150826	Media label	
OPRI 3	Certificate Number U-615-07000491	Pre-Cleaning Jetting	Time 09:41	Weather Damp	
Date Cleaned 20150826			End Time 09:51	Additional Info	

Distance	Condition	Cont. Dfct.	Values			Joint	Clock Position		Grade
			1st	2nd	%		At/From	To	
0.0 ft.	Access Point Manhole				0	<input type="checkbox"/>			
Remarks: A6-8									
0.0 ft.	Water Level				5	<input type="checkbox"/>			
35.4 ft.	Tap Factory Made		6		0	<input type="checkbox"/>	3		
44.8 ft.	Lining Failure Wrinkled					<input type="checkbox"/>	8		3
176.5 ft.	Water Level				10	<input type="checkbox"/>			
179.1 ft.	Access Point Manhole				0	<input type="checkbox"/>			
Remarks: A6-7									

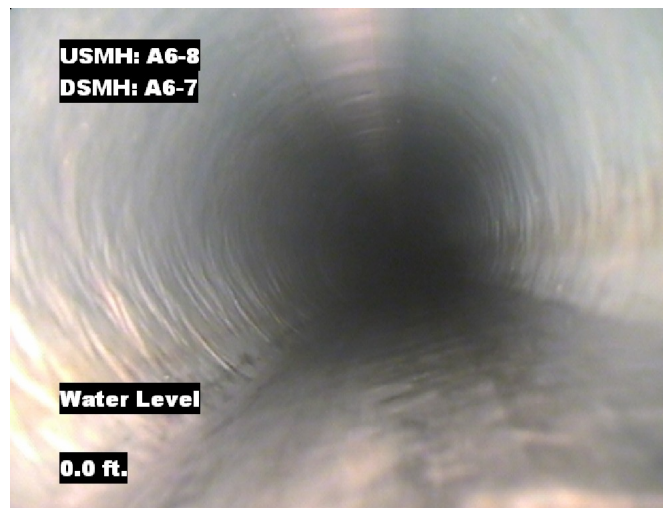

Image Report 4/Page

Pipe Segment Refere...	City	Street	Material	Location C...	Sewer Use
A6-8_A6-7	Oliver Springs	Tri- county bouleva...	Fibreglass Reinforc...	Easement/R...	Sanitary
Upstream MH	Total Length	Year Laid	Shape	Location Details	
A6-8	179.1		Circular		
DS Manhole	Length surveyed	Year Renewed	Height	Width	Pipe Joint...
A6-7	179.1		8	8	N/A



Distance: 0.0 ft. Grade: 0
Condition: Access Point Manhole
Remarks: A6-8



Distance: 0.0 ft. Grade: 0
Condition: Water Level
Remarks: N/A

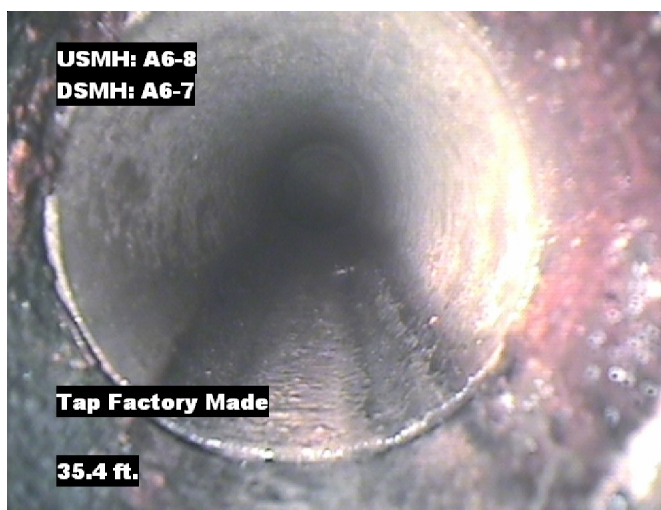

Distance: 35.4 ft. Grade: 0
Condition: Tap Factory Made
Remarks: N/A



Distance: 44.8 ft. Grade: 3
Condition: Lining Failure Wrinkled
Remarks: N/A



Image Report 4/Page

Pipe Segment Refere...	City	Street	Material	Location C...	Sewer Use
A6-8_A6-7	Oliver Springs	Tri- county bouleva...	Fibreglass Reinforc...	Easement/R...	Sanitary
Upstream MH	Total Length	Year Laid	Shape	Location Details	
A6-8	179.1		Circular		
DS Manhole	Length surveyed	Year Renewed	Height	Width	Pipe Joint...
A6-7	179.1		8	8	N/A



Distance: 176.5 ft. Grade: 0
Condition: Water Level
Remarks: N/A



Distance: 179.1 ft. Grade: 0
Condition: Access Point Manhole
Remarks: A6-7



PACP Conditions

Pipe Segment Refere... A6-8_A6-7	City Oliver Springs	Street Tri- county bouleva...	Material Fibreglass Reinforc...	Location C... Easement/R...	Sewer Use Sanitary
Upstream MH A6-8	Total Length 179.1	Year Laid	Shape Circular	Location Details	
DS Manhole A6-7	Length surveyed 179.1	Year Renewed	Height 8	Width 8	Pipe Joint... N/A
SPR 3	MPR N/A	PO Number 4397-03		Customer GRW	
SPRI 3	MPRI N/A	Work Order 4397-02		Purpose Pre-Rehabilitation Survey	
QSR 3100	QMR N/A	Direction Downstream		Date 20150826	
OPR 3	Surveyed By Charlie Gordon	Pre-Cleaning Jetting		Media label	
OPRI 3	Certificate Number U-615-07000491	Time 09:41		Weather Damp	
Date Cleaned 20150826			End Time 09:51		Additional Info

Normal Defects			Structural Ratings			O & M Ratings			Combined Ratings		
			Grade Rating	No. Occur.	Rating	Grade Rating	No. Occur.	Rating	Grade Rating	No. Occur.	Rating
Continuous Defects			1	0	0	1	0	0	1	0	0
			2	0	0	2	0	0	2	0	0
			3	1	3	3	0	0	3	1	3
			4	0	0	4	0	0	4	0	0
			5	0	0	5	0	0	5	0	0
Code	ID	Length									