



Defect Listing

Pipe Segment Refere... A6-22_A6-21	City Oliver Springs	Street 703 Hen Valley Rd.	Material Concrete Pipe (non-...	Location C... Light High...	Sewer Use Sanitary
Upstream MH A6-22	Total Length 217.7	Year Laid	Shape Circular	Location Details Middle of the road	
DS Manhole A6-21	Length surveyed 217.7	Year Renewed	Height 8	Width 8	Pipe Joint... 4

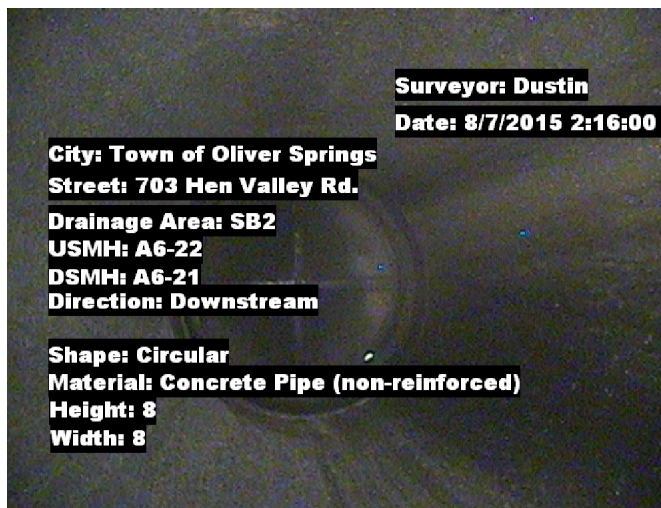
SPR 7	MPR 9	PO Number 4397-03	Customer GRW
SPRI 3.5	MPRI 1.8	Work Order 4397-02	Purpose Pre-Rehabilitation Survey
QSR 4131	QMR 2411		
OPR 16	Surveyed By Dustin	Direction Downstream	Date 20150807
OPRI 2.3	Certificate Number U-214-06020262	Pre-Cleaning Jetting	Time 14:16
	Date Cleaned 20150807	End Time 14:45	Weather Dry
			Media label
			Additional Info

Distance	Condition	Cont. Dfct.	Values			Joint	Clock Position		Grade
			1st	2nd	%		At/From	To	
0.0 ft.	Access Point Manhole				0	<input type="checkbox"/>			
Remarks: A6-22									
0.0 ft.	Water Level				5	<input type="checkbox"/>			
142.3 ft.	Tap Factory Made		4		0	<input checked="" type="checkbox"/>	3		
147.9 ft.	Water Level				5	<input type="checkbox"/>			
168.8 ft.	Water Level Sag	S01			15	<input type="checkbox"/>			2
173.3 ft.	Water Level Sag	F01			15	<input type="checkbox"/>			2
185.1 ft.	Tap Factory Made		4		0	<input checked="" type="checkbox"/>	9		
196.7 ft.	Roots Fine Joint				0	<input checked="" type="checkbox"/>	5		1
200.2 ft.	Tap Factory Made		4		0	<input checked="" type="checkbox"/>	9		
202.8 ft.	Broken Pipe				0	<input type="checkbox"/>	10	11	3
202.8 ft.	Surface Aggregate Missing				0	<input type="checkbox"/>	7	11	4
205.5 ft.	Water Level Sag	S02			15	<input type="checkbox"/>			2
214.8 ft.	Water Level Sag	F02			15	<input type="checkbox"/>			2
214.8 ft.	Water Level Sag				5	<input type="checkbox"/>			2
217.7 ft.	Access Point Manhole				0	<input type="checkbox"/>			
Remarks: A6-21									

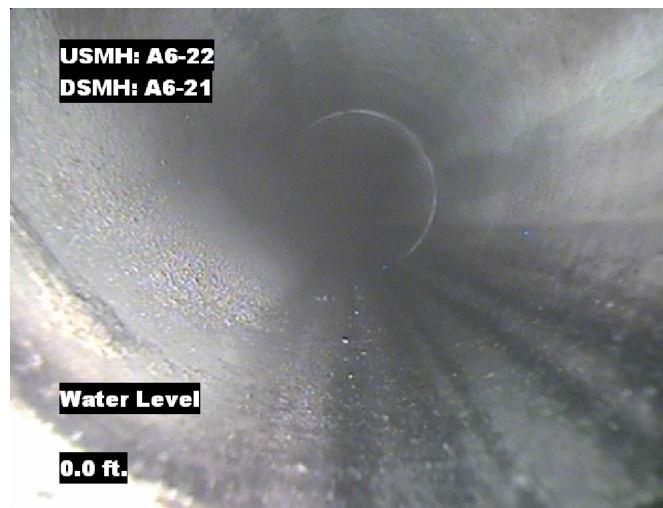


Image Report 4/Page

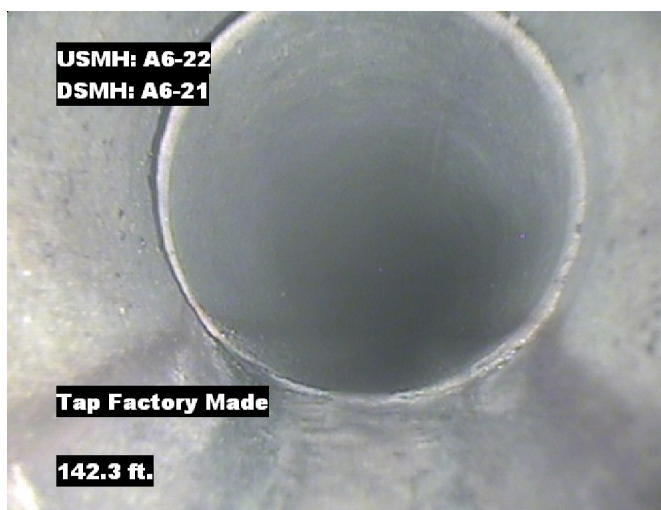
Pipe Segment Refere...	City	Street	Material	Location C...	Sewer Use
A6-22_A6-21	Oliver Springs	703 Hen Valley Rd.	Concrete Pipe (non-...	Light High...	Sanitary
Upstream MH A6-22	Total Length 217.7	Year Laid	Shape Circular	Location Details Middle of the road	
DS Manhole A6-21	Length surveyed 217.7	Year Renewed	Height 8	Width 8	Pipe Joint... 4



Distance: 0.0 ft. Grade: 0
Condition: Access Point Manhole
Remarks: A6-22



Distance: 0.0 ft. Grade: 0
Condition: Water Level
Remarks: N/A



Distance: 142.3 ft. Grade: 0
Condition: Tap Factory Made
Remarks: N/A

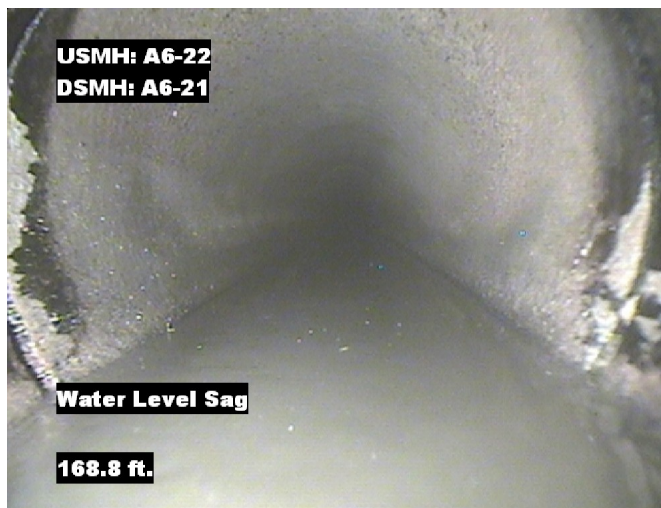


Distance: 147.9 ft. Grade: 0
Condition: Water Level
Remarks: N/A



Image Report 4/Page

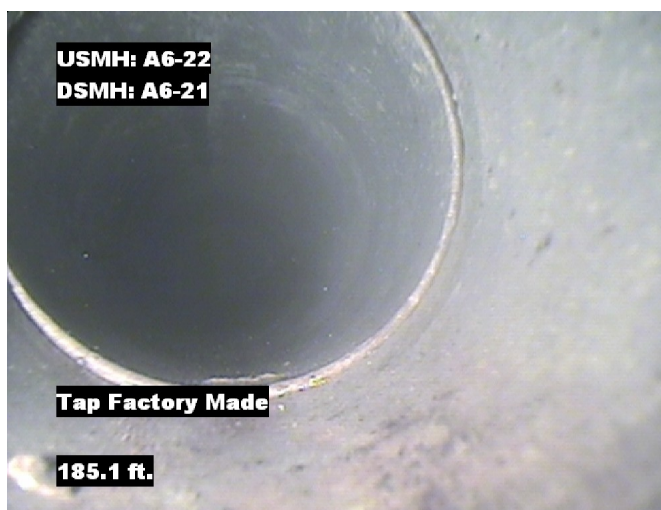
Pipe Segment Refere...	City	Street	Material	Location C...	Sewer Use
A6-22_A6-21	Oliver Springs	703 Hen Valley Rd.	Concrete Pipe (non-...	Light High...	Sanitary
Upstream MH A6-22	Total Length 217.7	Year Laid	Shape Circular	Location Details Middle of the road	
DS Manhole A6-21	Length surveyed 217.7	Year Renewed	Height 8	Width 8	Pipe Joint... 4



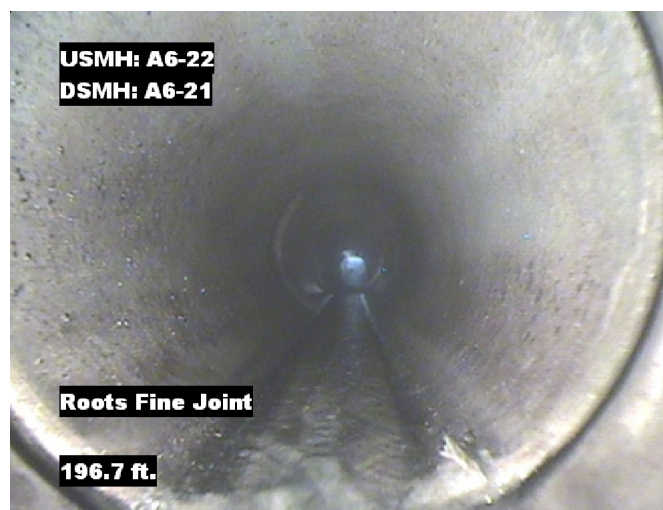
Distance: 168.8 ft. Grade: 2
Condition: Water Level Sag
Remarks: N/A



Distance: 173.3 ft. Grade: 2
Condition: Water Level Sag
Remarks: N/A



Distance: 185.1 ft. Grade: 0
Condition: Tap Factory Made
Remarks: N/A

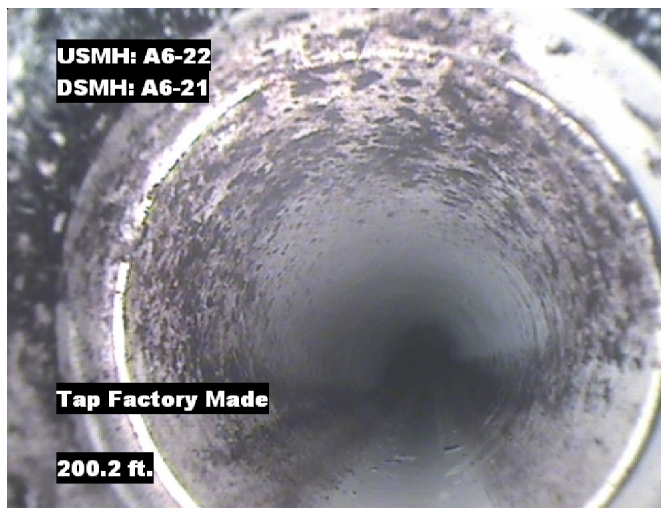


Distance: 196.7 ft. Grade: 1
Condition: Roots Fine Joint
Remarks: N/A



Image Report 4/Page

Pipe Segment Refere...	City	Street	Material	Location C...	Sewer Use
A6-22 A6-21	Oliver Springs	703 Hen Valley Rd.	Concrete Pipe (non-...	Light High...	Sanitary
Upstream MH	Total Length	Year Laid	Shape	Location Details	
A6-22	217.7		Circular	Middle of the road	
DS Manhole	Length surveyed	Year Renewed	Height	Width	Pipe Joint...
A6-21	217.7		8	8	4



Distance: 200.2 ft. Grade: 0
Condition: Tap Factory Made
Remarks: N/A



Distance: 202.8 ft. Grade: 3
Condition: Broken Pipe
Remarks: N/A



Distance: 202.8 ft. Grade: 4
Condition: Surface Aggregate Missing
Remarks: N/A



Distance: 205.5 ft. Grade: 2
Condition: Water Level Sag
Remarks: N/A



Image Report 4/Page

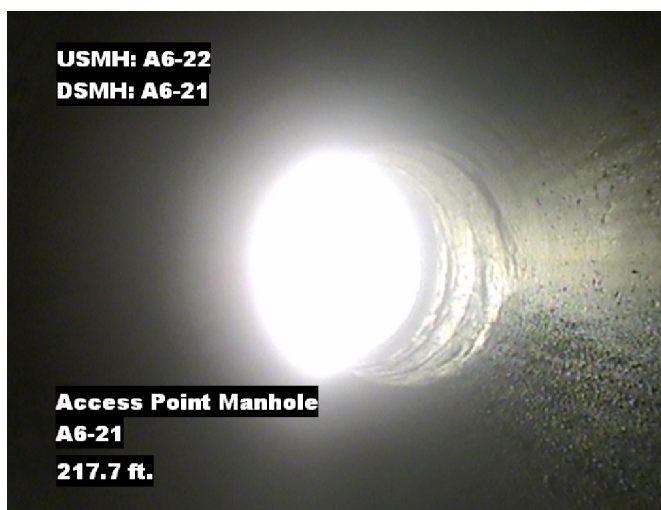
Pipe Segment Refere... A6-22_A6-21	City Oliver Springs	Street 703 Hen Valley Rd.	Material Concrete Pipe (non-...		Location C... Light High...	Sewer Use Sanitary
Upstream MH A6-22	Total Length 217.7	Year Laid	Shape Circular		Location Details Middle of the road	
DS Manhole A6-21	Length surveyed 217.7	Year Renewed	Height 8	Width 8	Pipe Joint... 4	



Distance: 214.8 ft. Grade: 2
Condition: Water Level Sag
Remarks: N/A



Distance: 214.8 ft. Grade: 2
Condition: Water Level Sag
Remarks: N/A



Distance: 217.7 ft. Grade: 0
Condition: Access Point Manhole
Remarks: A6-21



Pipe Segment Refere... A6-22_A6-21	City Oliver Springs	Street 703 Hen Valley Rd.	Material Concrete Pipe (non-...		Location C... Light High...	Sewer Use Sanitary
Upstream MH A6-22	Total Length 217.7	Year Laid	Shape Circular		Location Details Middle of the road	
DS Manhole A6-21	Length surveyed 217.7	Year Renewed	Height 8	Width 8	Pipe Joint... 4	
SPR 7	MPR 9	PO Number 4397-03		Customer GRW		
SPRI 3.5	MPRI 1.8	Work Order 4397-02		Purpose Pre-Rehabilitation Survey		
QSR 4131	QMR 2411					
OPR 16	Surveyed By Dustin	Direction Downstream	Date 20150807		Media label	
OPRI 2.3	Certificate Number U-214-06020262	Pre-Cleaning Jetting	Time 14:16		Weather Dry	
Date Cleaned 20150807			End Time 14:45		Additional Info	

Page #: 6