



Defect Listing

Pipe Segment Refere... A39-1_A6-8	City Oliver Springs	Street Tri_county Boulevar...	Material Concrete Pipe (non-...	Location C... Light High...	Sewer Use Sanitary
Upstream MH A39-1	Total Length 4	Year Laid	Shape Circular	Location Details	
DS Manhole A6-8	Length surveyed 4	Year Renewed	Height 8	Width 8	Pipe Joint... 4

SPR 7	MPR N/A	PO Number 4397-03	Customer GRW
SPRI 3.5	MPRI N/A	Work Order 4397-02	Purpose Pre-Rehabilitation Survey
QSR 5121	QMR N/A		
OPR 7	Surveyed By Charlie Gordon	Direction Upstream	Date 20150826
OPRI 3.5	Certificate Number U-615-07000491	Pre-Cleaning Jetting	Time 09:24
	Date Cleaned 20150826	End Time 09:28	Weather Damp
			Media label Upstream mh is buri...

Distance	Condition	Cont. Dfct.	Values			Joint	Clock Position		Grade
			1st	2nd	%		At/From	To	
0.0 ft.	Access Point Manhole				0	<input type="checkbox"/>			
Remarks: A6-8									
0.0 ft.	Water Level				5	<input type="checkbox"/>			
4.0 ft.	Joint Offset Large				0	<input type="checkbox"/>			2
4.0 ft.	Hole Soil Visible				0	<input type="checkbox"/>	7	3	5
4.0 ft.	Survey Abandoned				0	<input type="checkbox"/>			
Remarks: CANNOT PASS JOINT OFFSET LARGE									

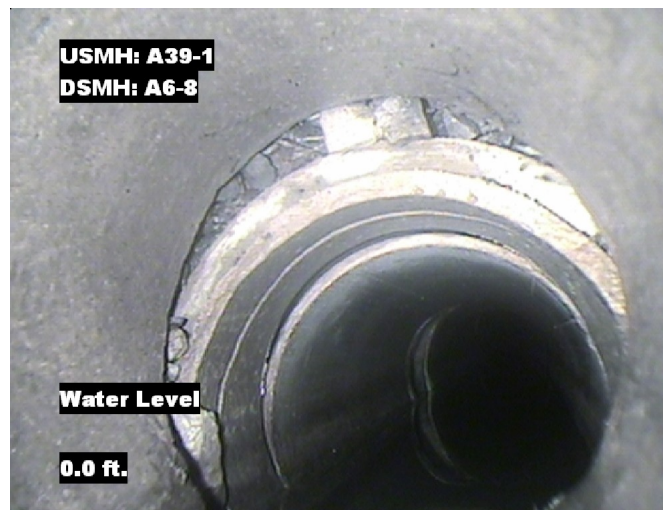

Image Report 4/Page

Pipe Segment Refere...	City	Street	Material	Location C...	Sewer Use
A39-1_A6-8	Oliver Springs	Tri_county Boulevar...	Concrete Pipe (non-...	Light High...	Sanitary
Upstream MH A39-1	Total Length 4	Year Laid	Shape Circular	Location Details	
DS Manhole A6-8	Length surveyed 4	Year Renewed	Height 8	Width 8	Pipe Joint... 4



Distance: 0.0 ft. Grade: 0
Condition: Access Point Manhole
Remarks: A6-8



Distance: 0.0 ft. Grade: 0
Condition: Water Level
Remarks: N/A

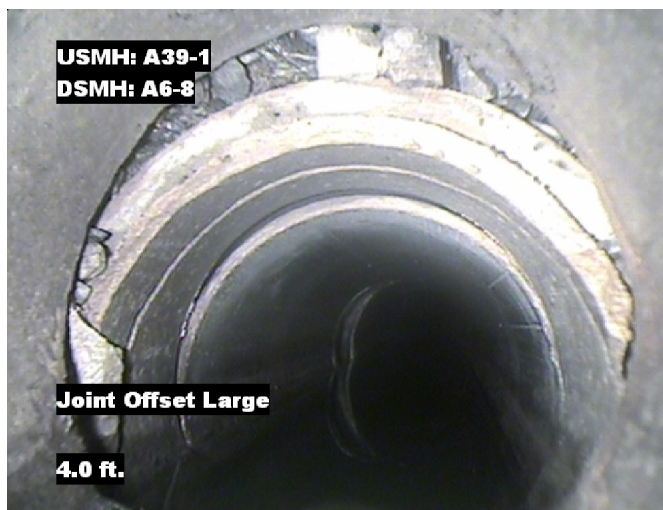

Distance: 4.0 ft. Grade: 2
Condition: Joint Offset Large
Remarks: N/A

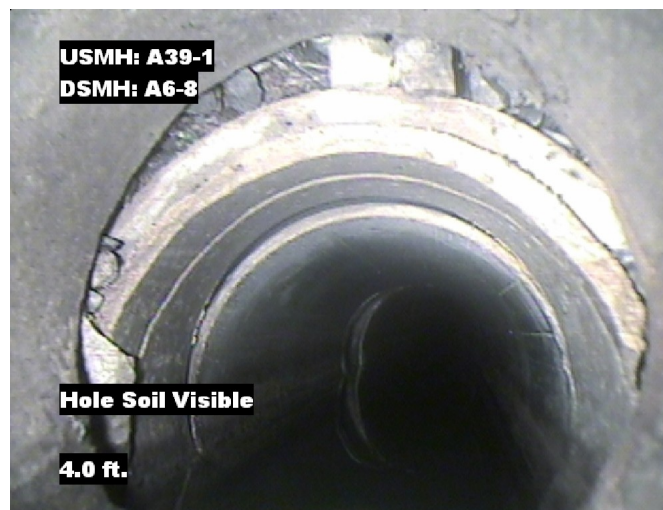

Distance: 4.0 ft. Grade: 5
Condition: Hole Soil Visible
Remarks: N/A



Image Report 4/Page

Pipe Segment Refere...	City	Street	Material	Location C...	Sewer Use
A39-1_A6-8	Oliver Springs	Tri_county Boulevar...	Concrete Pipe (non-...	Light High...	Sanitary
Upstream MH A39-1	Total Length 4	Year Laid	Shape Circular	Location Details	
DS Manhole A6-8	Length surveyed 4	Year Renewed	Height 8	Width 8	Pipe Joint... 4



Distance: 4.0 ft. Grade: 0
Condition: Survey Abandoned
Remarks: CANNOT PASS JOINT OFFSET LARGE



PACP Conditions

Pipe Segment Refere... A39-1_A6-8	City Oliver Springs	Street Tri_county Boulevard...	Material Concrete Pipe (non-...	Location C... Light High...	Sewer Use Sanitary
Upstream MH A39-1	Total Length 4	Year Laid	Shape Circular	Location Details	
DS Manhole A6-8	Length surveyed 4	Year Renewed	Height 8	Width 8	Pipe Joint... 4
SPR 7	MPR N/A	PO Number 4397-03		Customer GRW	
SPRI 3.5	MPRI N/A	Work Order 4397-02		Purpose Pre-Rehabilitation Survey	
QSR 5121	QMR N/A	Direction Upstream		Date 20150826	
OPR 7	Surveyed By Charlie Gordon	Pre-Cleaning Jetting		Media label	
OPRI 3.5	Certificate Number U-615-07000491	Time 09:24		Weather Damp	
Date Cleaned 20150826			End Time 09:28		Additional Info Upstream mh is buri...

Normal Defects			Structural Ratings		O & M Ratings			Combined Ratings			
			Grade Rating	No. Occur.	Rating	Grade Rating	No. Occur.	Rating	Grade Rating	No. Occur.	Rating
Continuous Defects			1	0	0	1	0	0	1	0	0
			2	1	2	2	0	0	2	1	2
			3	0	0	3	0	0	3	0	0
			4	0	0	4	0	0	4	0	0
			5	1	5	5	0	0	5	1	5
Code	ID	Length									