



Defect Listing

Pipe Segment Refere... A37-1_A6-9	City Oliver Springs	Street Parnell Dr	Material Concrete Pipe (non-...	Location C... Light High...	Sewer Use Sanitary
Upstream MH A37-1	Total Length 241.8	Year Laid	Shape Circular	Location Details	
DS Manhole A6-9	Length surveyed 241.8	Year Renewed	Height 8	Width 8	Pipe Joint... 4

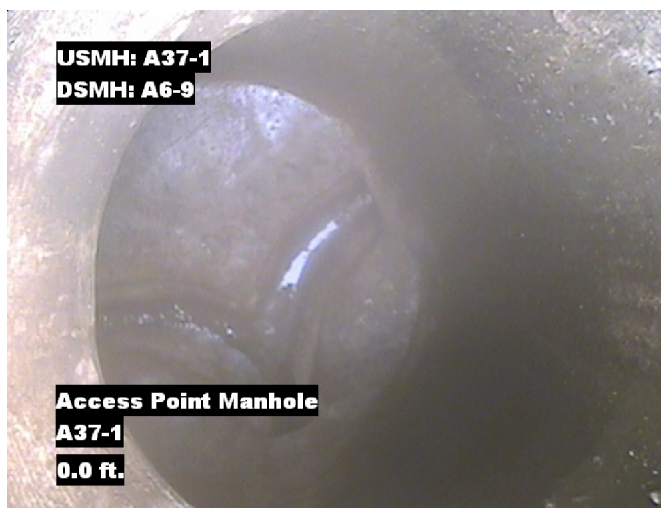
SPR 8	MPR 2	PO Number 4397-03	Customer GRW
SPRI 2.7	MPRI 2	Work Order 4397-02	Purpose Pre-Rehabilitation Survey
QSR 4131	QMR 2100		
OPR 10	Surveyed By Barry Rogers	Direction Downstream	Date 20150810
OPRI 2.5	Certificate Number U-1012-16405	Pre-Cleaning Jetting	Time 08:05
	Date Cleaned 20150810	End Time 08:23	Weather Dry
			Media label
			Additional Info

Distance	Condition	Cont. Dfct.	Values			Joint	Clock Position		Grade
			1st	2nd	%		At/From	To	
0.0 ft.	Access Point Manhole				0	<input type="checkbox"/>			
Remarks: A37-1									
0.0 ft.	Water Level				5	<input type="checkbox"/>			
36.0 ft.	Tap Factory Made		6		0	<input type="checkbox"/>	9		
69.7 ft.	Joint Offset Medium				0	<input type="checkbox"/>			1
115.0 ft.	Hole				0	<input checked="" type="checkbox"/>	8		3
139.5 ft.	Tap Factory Made		6		0	<input type="checkbox"/>	3		
187.3 ft.	Deposits Attached Encrustation				10	<input type="checkbox"/>	7	5	2
187.3 ft.	Infiltration Stain				0	<input type="checkbox"/>	7	5	
187.3 ft.	Fracture Multiple				0	<input type="checkbox"/>	7	5	4
208.0 ft.	Tap Factory Made		6		0	<input type="checkbox"/>	3		
238.6 ft.	Water Level				5	<input type="checkbox"/>			
241.8 ft.	Access Point Manhole				0	<input type="checkbox"/>			
Remarks: A6-9									

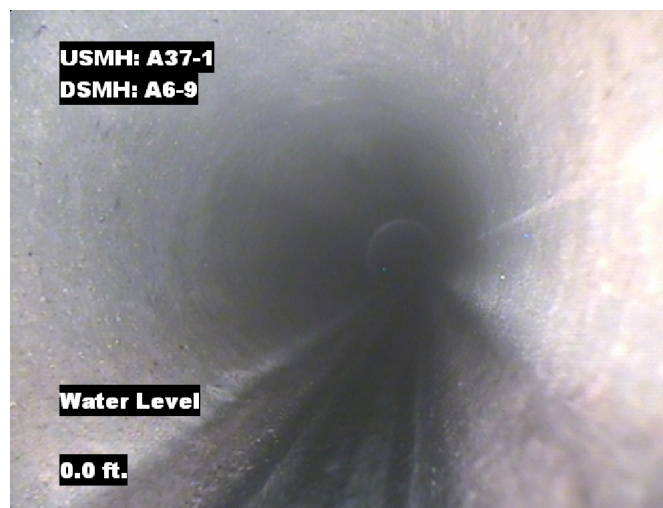


Image Report 4/Page

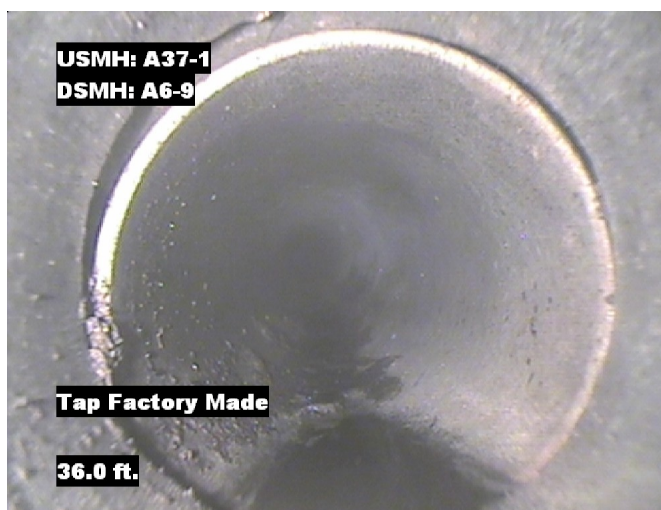
Pipe Segment Refere...	City	Street	Material	Location C...	Sewer Use
A37-1_A6-9	Oliver Springs	Parnell Dr	Concrete Pipe (non-...	Light High...	Sanitary
Upstream MH A37-1	Total Length 241.8	Year Laid	Shape Circular	Location Details	
DS Manhole A6-9	Length surveyed 241.8	Year Renewed	Height 8	Width 8	Pipe Joint... 4



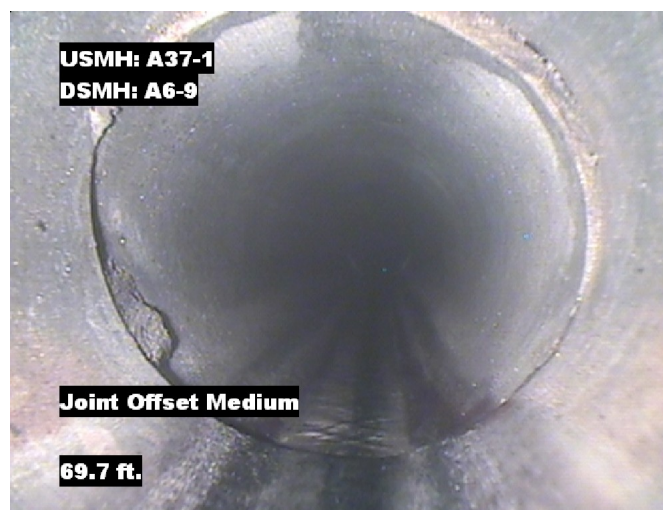
Distance: 0.0 ft. Grade: 0
Condition: Access Point Manhole
Remarks: A37-1



Distance: 0.0 ft. Grade: 0
Condition: Water Level
Remarks: N/A



Distance: 36.0 ft. Grade: 0
Condition: Tap Factory Made
Remarks: N/A

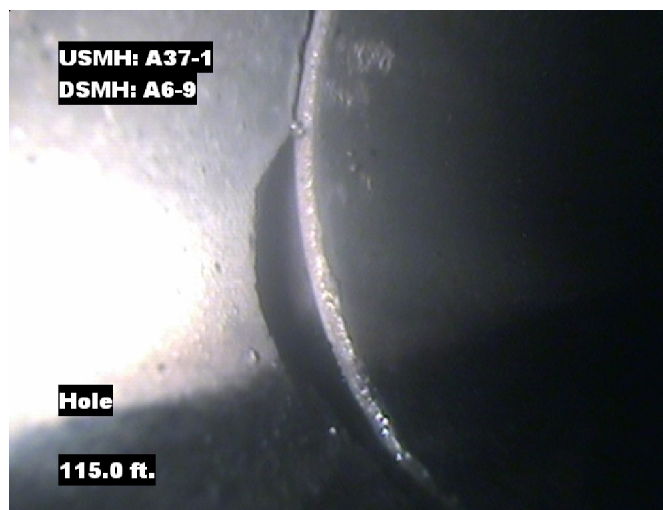


Distance: 69.7 ft. Grade: 1
Condition: Joint Offset Medium
Remarks: N/A

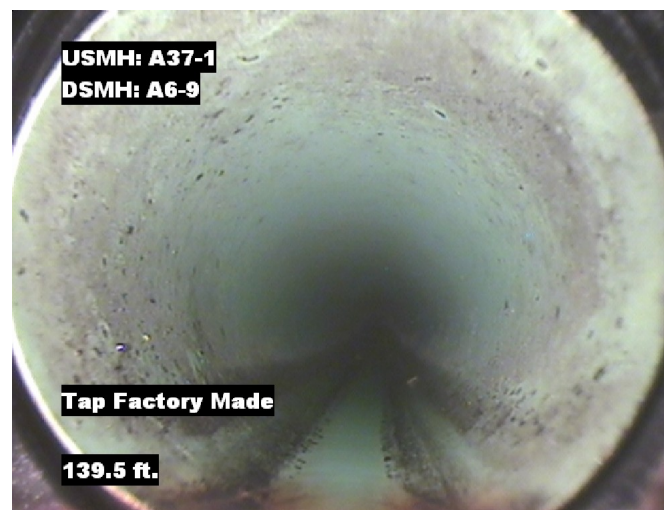


Image Report 4/Page

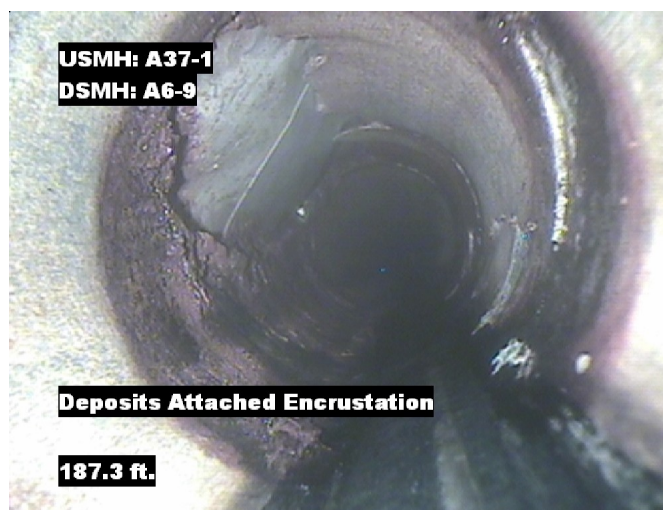
Pipe Segment Refere...	City	Street	Material	Location C...	Sewer Use
A37-1_A6-9	Oliver Springs	Parnell Dr	Concrete Pipe (non-...	Light High...	Sanitary
Upstream MH	Total Length	Year Laid	Shape	Location Details	
A37-1	241.8		Circular		
DS Manhole	Length surveyed	Year Renewed	Height	Width	Pipe Joint...
A6-9	241.8		8	8	4



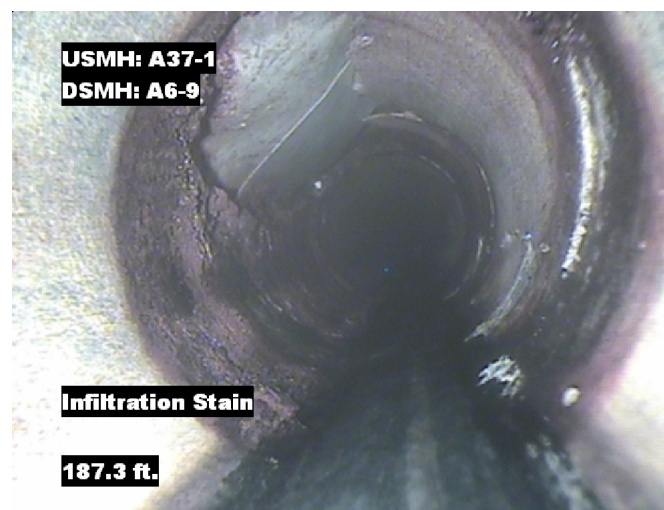
Distance: 115.0 ft. Grade: 3
Condition: Hole
Remarks: N/A



Distance: 139.5 ft. Grade: 0
Condition: Tap Factory Made
Remarks: N/A



Distance: 187.3 ft. Grade: 2
Condition: Deposits Attached Encrustation
Remarks: N/A

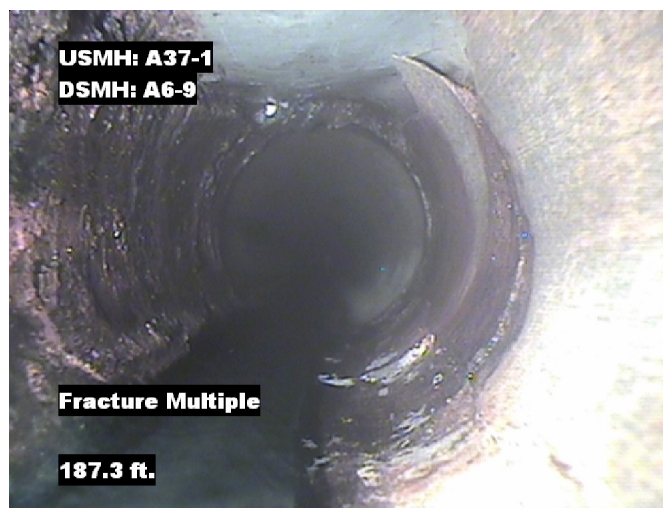


Distance: 187.3 ft. Grade: 0
Condition: Infiltration Stain
Remarks: N/A

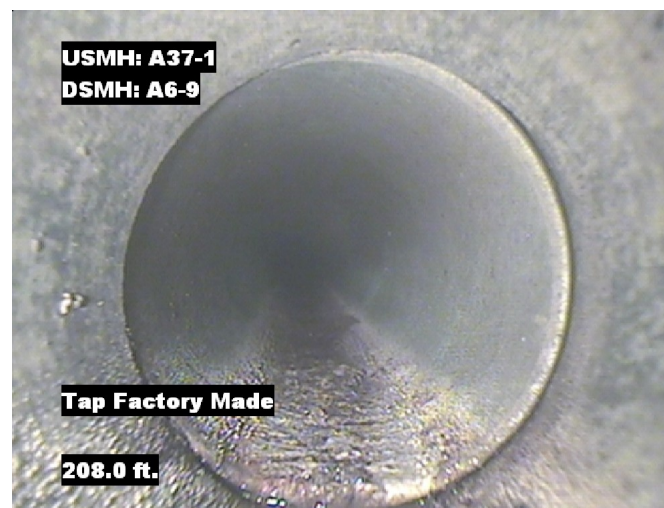


Image Report 4/Page

Pipe Segment Refere...	City	Street	Material	Location C...	Sewer Use
A37-1_A6-9	Oliver Springs	Parnell Dr	Concrete Pipe (non-...	Light High...	Sanitary
Upstream MH	Total Length	Year Laid	Shape	Location Details	
A37-1	241.8		Circular		
DS Manhole	Length surveyed	Year Renewed	Height	Width	Pipe Joint...
A6-9	241.8		8	8	4



Distance: 187.3 ft. Grade: 4
Condition: Fracture Multiple
Remarks: N/A



Distance: 208.0 ft. Grade: 0
Condition: Tap Factory Made
Remarks: N/A



Distance: 238.6 ft. Grade: 0
Condition: Water Level
Remarks: N/A



Distance: 241.8 ft. Grade: 0
Condition: Access Point Manhole
Remarks: A6-9



Pipe Segment Refere... A37-1_A6-9	City Oliver Springs	Street Parnell Dr	Material Concrete Pipe (non-...		Location C... Light High...	Sewer Use Sanitary
Upstream MH A37-1	Total Length 241.8	Year Laid	Shape Circular		Location Details	
DS Manhole A6-9	Length surveyed 241.8	Year Renewed	Height 8	Width 8	Pipe Joint... 4	
SPR 8	MPR 2	PO Number 4397-03		Customer GRW		
SPRI 2.7	MPRI 2	Work Order 4397-02		Purpose		
QSR 4131	QMR 2100			Pre-Rehabilitation Survey		
OPR 10	Surveyed By Barry_Rogers	Direction Downstream	Date 20150810		Media label	
OPRI 2.5	Certificate Number U-1012-16405	Pre-Cleaning Jetting	Time 08:05		Weather Dry	
Date Cleaned 20150810			End Time 08:23		Additional Info	

Page #: 5