



Defect Listing

Pipe Segment Refere... A35-3_A35-2	City Oliver Springs	Street Hen Valley	Material Concrete Pipe (non-...		Location C... Light High...	Sewer Use Sanitary
Upstream MH A35-3	Total Length 264.7	Year Laid	Shape Circular		Location Details Middle of the road	
DS Manhole A35-2	Length surveyed 264.7	Year Renewed	Height 8	Width 8	Pipe Joint... 4	

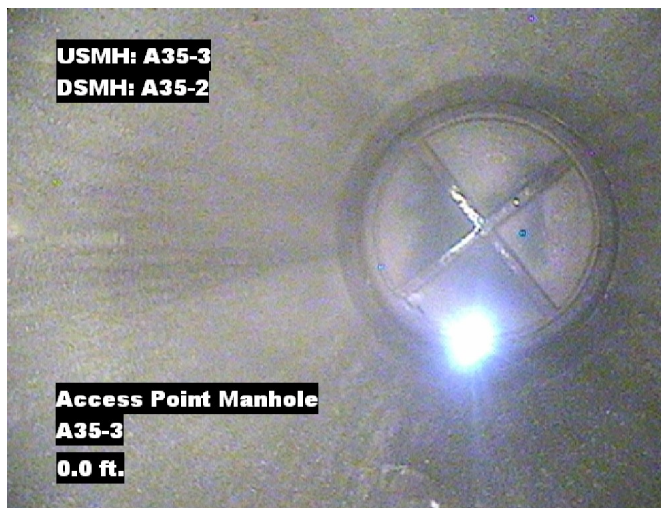
SPR 75	MPR 38	PO Number 4397-03		Customer GRW	
SPRI 3	MPRI 2.9	Work Order 4397-02		Purpose Pre-Rehabilitation Survey	
QSR 3D00	QMR 4627				
OPR 113	Surveyed By Dustin	Direction Downstream	Date 20150807	Media label	
OPRI 3	Certificate Number U-214-06020262	Pre-Cleaning Jetting	Time 07:40	Weather Dry	
Date Cleaned 20150807			End Time 09:15	Additional Info	

Distance	Condition	Cont. Dfct.	Values			Joint	Clock Position		Grade
			1st	2nd	%		At/From	To	
0.0 ft.	Access Point Manhole				0	<input type="checkbox"/>			
Remarks: A35-3									
0.0 ft.	Water Level				5	<input type="checkbox"/>			
34.2 ft.	Tap Factory Made		6		0	<input checked="" type="checkbox"/>	3		
63.7 ft.	Surface Aggregate Visible Unknown	S01			0	<input type="checkbox"/>	8	2	3
67.6 ft.	Tap Factory Made		6		0	<input type="checkbox"/>	3		
116.2 ft.	Tap Factory Made		4		0	<input checked="" type="checkbox"/>	9		
153.6 ft.	Tap Factory Made		6		0	<input checked="" type="checkbox"/>	3		
171.0 ft.	Water Level				5	<input type="checkbox"/>			
188.0 ft.	Surface Aggregate Visible Unknown	F01			0	<input type="checkbox"/>	8	2	3
206.3 ft.	Water Level				10	<input type="checkbox"/>			
209.4 ft.	Water Level Sag	S02			20	<input type="checkbox"/>			2
215.5 ft.	Camera Underwater	S03			0	<input type="checkbox"/>			4
239.5 ft.	Tap Factory Made Active		6		0	<input checked="" type="checkbox"/>	9		
243.2 ft.	Water Level Sag	F02			20	<input type="checkbox"/>			2
243.2 ft.	Camera Underwater	F03			0	<input type="checkbox"/>			4
243.2 ft.	Water Level				5	<input type="checkbox"/>			
264.3 ft.	Water Level				5	<input type="checkbox"/>			
264.7 ft.	Access Point Manhole				0	<input type="checkbox"/>			
Remarks: A35-2									

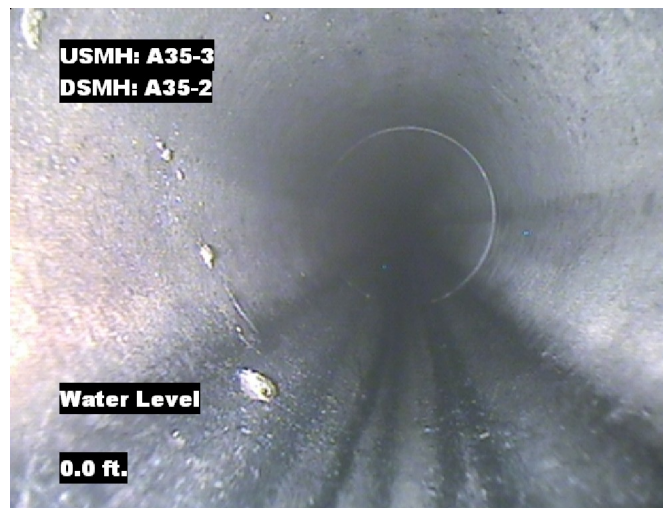


Image Report 4/Page

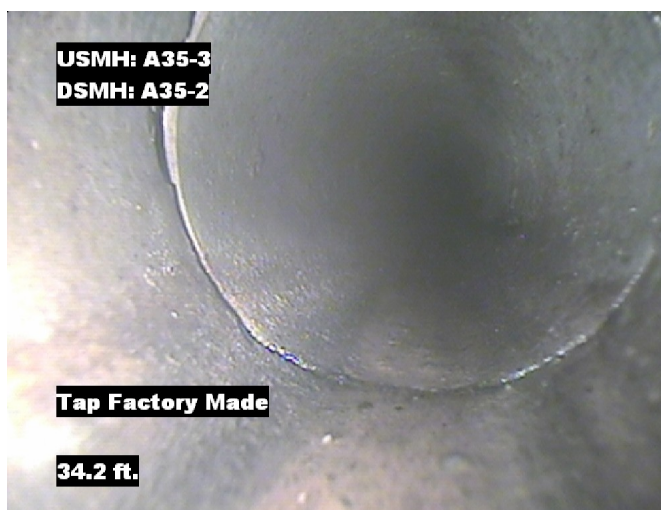
Pipe Segment Refere... A35-3_A35-2	City Oliver Springs	Street Hen Valley	Material Concrete Pipe (non-...		Location C... Light High...	Sewer Use Sanitary
Upstream MH A35-3	Total Length 264.7	Year Laid	Shape Circular		Location Details Middle of the road	
DS Manhole A35-2	Length surveyed 264.7	Year Renewed	Height 8	Width 8	Pipe Joint... 4	



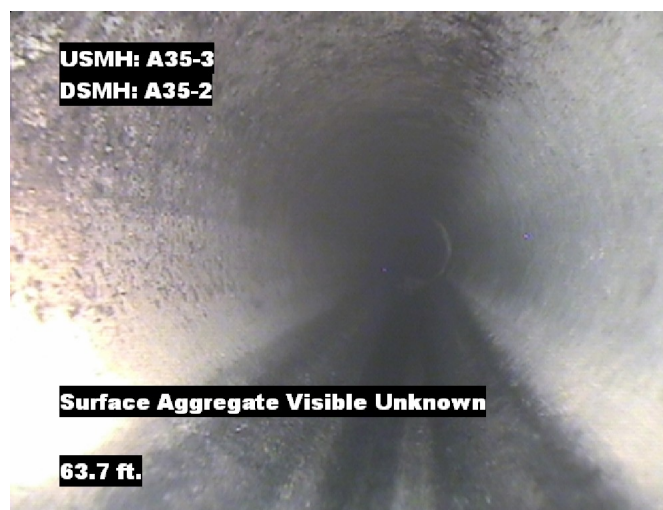
Distance: 0.0 ft. Grade: 0
Condition: Access Point Manhole
Remarks: A35-3



Distance: 0.0 ft. Grade: 0
Condition: Water Level
Remarks: N/A



Distance: 34.2 ft. Grade: 0
Condition: Tap Factory Made
Remarks: N/A

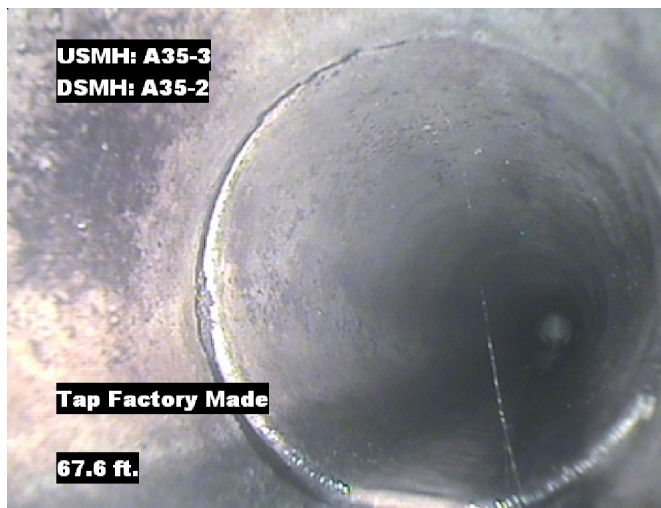


Distance: 63.7 ft. Grade: 3
Condition: Surface Aggregate Visible Unknown
Remarks: N/A

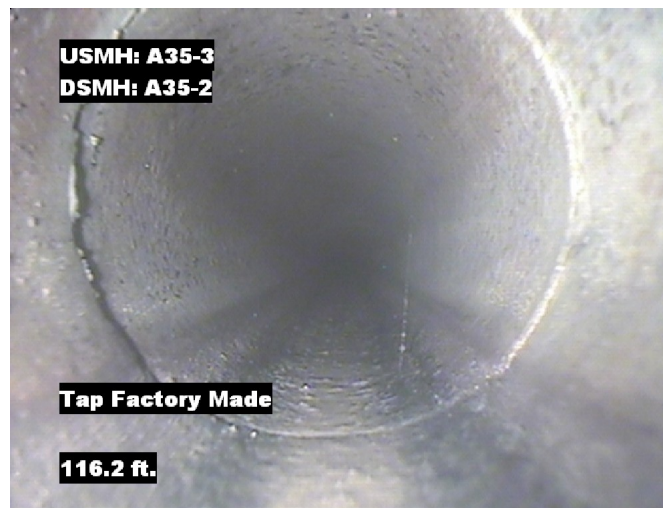


Image Report 4/Page

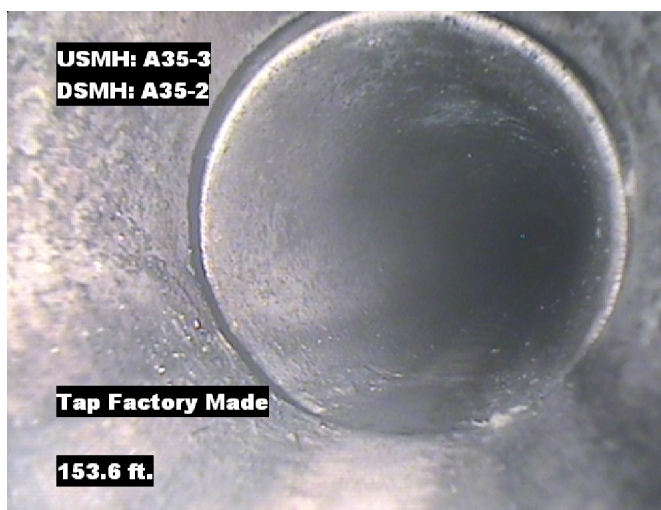
Pipe Segment Refere... A35-3_A35-2	City Oliver Springs	Street Hen Valley	Material Concrete Pipe (non-...		Location C... Light High...	Sewer Use Sanitary
Upstream MH A35-3	Total Length 264.7	Year Laid	Shape Circular		Location Details Middle of the road	
DS Manhole A35-2	Length surveyed 264.7	Year Renewed	Height 8	Width 8	Pipe Joint... 4	



Distance: 67.6 ft. Grade: 0
Condition: Tap Factory Made
Remarks: N/A



Distance: 116.2 ft. Grade: 0
Condition: Tap Factory Made
Remarks: N/A



Distance: 153.6 ft. Grade: 0
Condition: Tap Factory Made
Remarks: N/A



Distance: 171.0 ft. Grade: 0
Condition: Water Level
Remarks: N/A



Image Report 4/Page

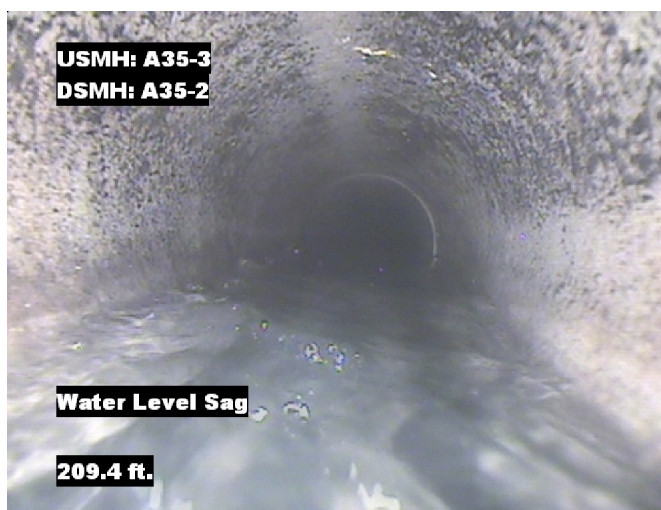
Pipe Segment Refere... A35-3_A35-2	City Oliver Springs	Street Hen Valley	Material Concrete Pipe (non-...		Location C... Light High...	Sewer Use Sanitary
Upstream MH A35-3	Total Length 264.7	Year Laid	Shape Circular		Location Details Middle of the road	
DS Manhole A35-2	Length surveyed 264.7	Year Renewed	Height 8	Width 8	Pipe Joint... 4	



Distance: 188.0 ft. Grade: 3
Condition: Surface Aggregate Visible Unknown
Remarks: N/A



Distance: 206.3 ft. Grade: 0
Condition: Water Level
Remarks: N/A



Distance: 209.4 ft. Grade: 2
Condition: Water Level Sag
Remarks: N/A

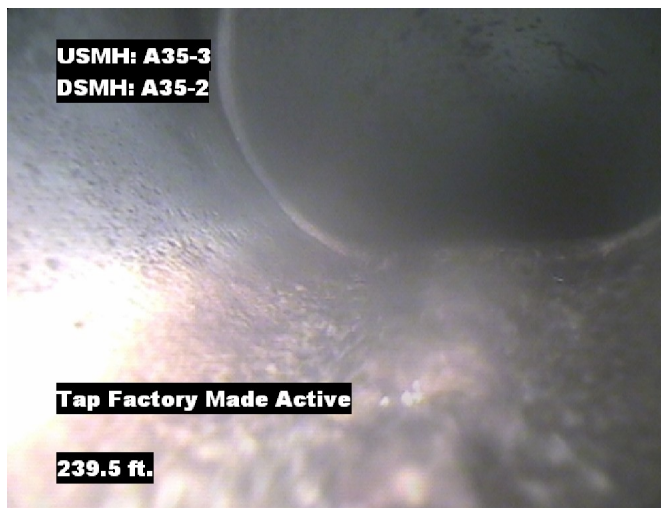


Distance: 215.5 ft. Grade: 4
Condition: Camera Underwater
Remarks: N/A

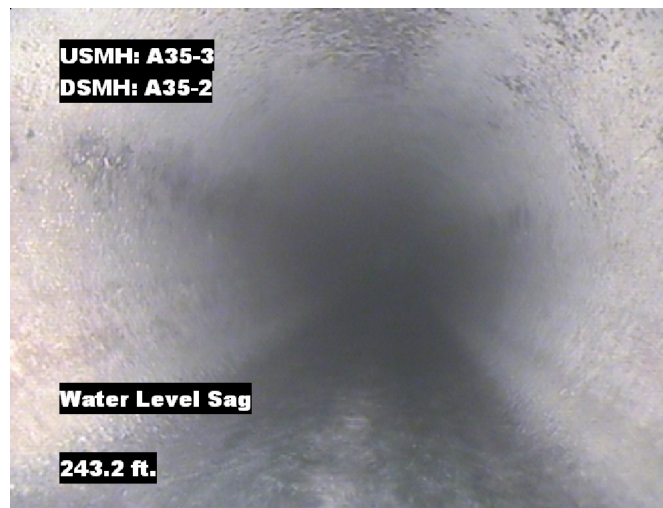


Image Report 4/Page

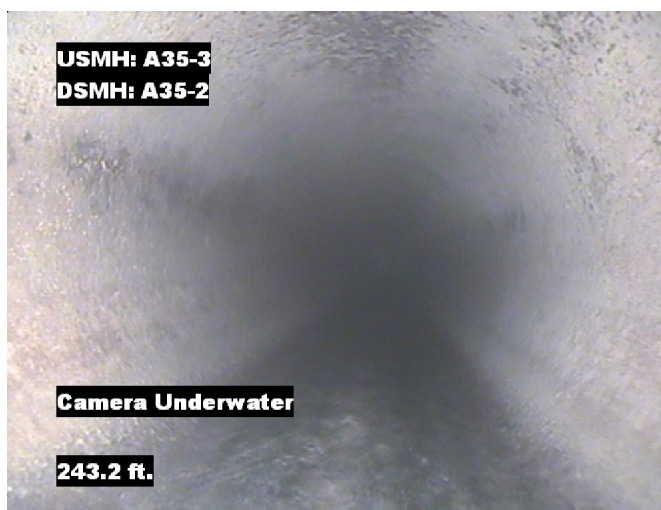
Pipe Segment Refere...	City	Street	Material	Location C...	Sewer Use
A35-3_A35-2	Oliver Springs	Hen Valley	Concrete Pipe (non-...	Light High...	Sanitary
Upstream MH A35-3	Total Length 264.7	Year Laid	Shape Circular	Location Details Middle of the road	
DS Manhole A35-2	Length surveyed 264.7	Year Renewed	Height 8	Width 8	Pipe Joint... 4



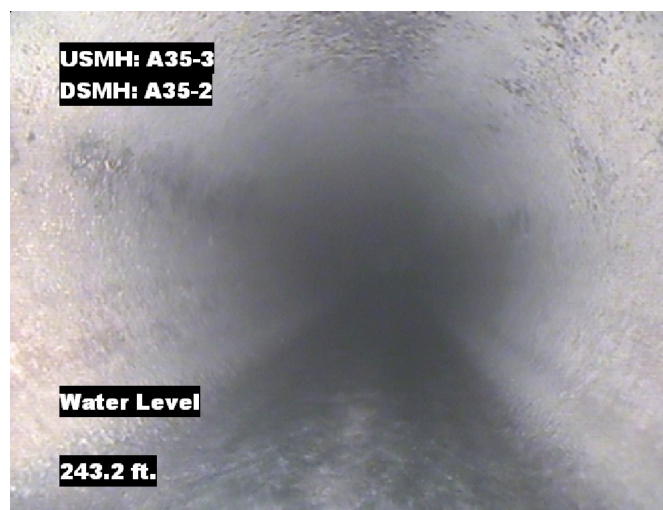
Distance: 239.5 ft. Grade: 0
Condition: Tap Factory Made Active
Remarks: N/A



Distance: 243.2 ft. Grade: 2
Condition: Water Level Sag
Remarks: N/A



Distance: 243.2 ft. Grade: 4
Condition: Camera Underwater
Remarks: N/A

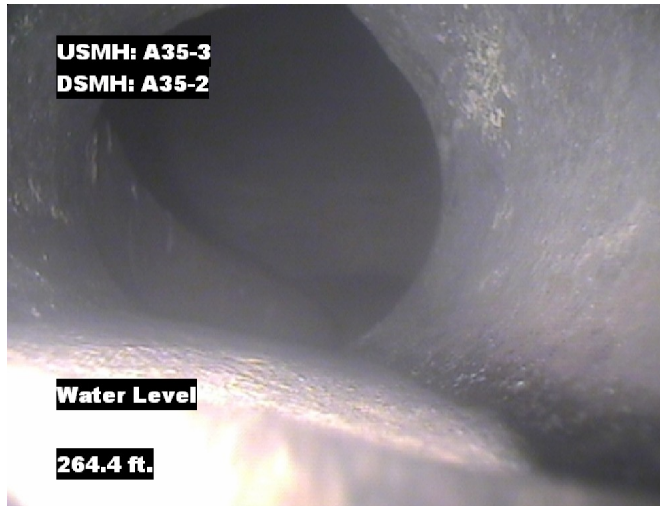


Distance: 243.2 ft. Grade: 0
Condition: Water Level
Remarks: N/A

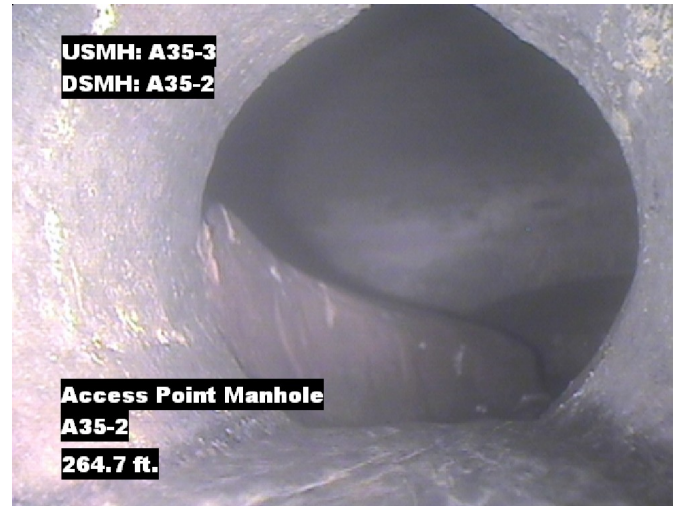


Image Report 4/Page

Pipe Segment Refere... A35-3_A35-2	City Oliver Springs	Street Hen Valley	Material Concrete Pipe (non-...		Location C... Light High...	Sewer Use Sanitary
Upstream MH A35-3	Total Length 264.7	Year Laid	Shape Circular		Location Details Middle of the road	
DS Manhole A35-2	Length surveyed 264.7	Year Renewed	Height 8	Width 8	Pipe Joint... 4	



Distance: 264.3 ft. Grade: 0
Condition: Water Level
Remarks: N/A



Distance: 264.7 ft. Grade: 0
Condition: Access Point Manhole
Remarks: A35-2



Pipe Segment Refere... A35-3_A35-2	City Oliver Springs	Street Hen Valley	Material Concrete Pipe (non-...		Location C... Light High...	Sewer Use Sanitary
Upstream MH A35-3	Total Length 264.7	Year Laid	Shape Circular		Location Details Middle of the road	
DS Manhole A35-2	Length surveyed 264.7	Year Renewed	Height 8	Width 8	Pipe Joint... 4	
SPR 75	MPR 38	PO Number 4397-03		Customer GRW		
SPRI 3	MPRI 2.9	Work Order 4397-02		Purpose		
QSR 3D00	QMR 4627			Pre-Rehabilitation Survey		
OPR 113	Surveyed By Dustin	Direction Downstream	Date 20150807		Media label	
OPRI 3	Certificate Number U-214-06020262	Pre-Cleaning Jetting	Time 07:40		Weather Dry	
Date Cleaned 20150807			End Time 09:15		Additional Info	

Page #: 7