



Defect Listing

Pipe Segment Refere... A33-2_A33-1	City Oliver Springs	Street Back Circle	Material PolyVinyl Chloride	Location C... Light High...	Sewer Use Sanitary
Upstream MH A33-2	Total Length 253.2	Year Laid	Shape Circular	Location Details 314	
DS Manhole A33-1	Length surveyed 253.2	Year Renewed	Height 8	Width 8	Pipe Joint... 13

SPR N/A	MPR N/A	PO Number 4397-03	Customer GRW
SPRI N/A	MPRI N/A	Work Order 4397-02	Purpose Pre-Rehabilitation Survey
QSR N/A	QMR N/A		
OPR N/A	Surveyed By Barry Rogers	Direction Downstream	Date 20150727
OPRI N/A	Certificate Number U-1012-16405	Pre-Cleaning Jetting	Time 09:54
	Date Cleaned 20150727	End Time 10:07	Weather Dry
			Additional Info

Distance	Condition	Cont. Dfct.	Values			Joint	Clock Position		Grade
			1st	2nd	%		At/From	To	
0.0 ft.	Access Point Manhole				0	<input type="checkbox"/>			
Remarks: A33-2									
0.0 ft.	Water Level				0	<input type="checkbox"/>			
5.8 ft.	Tap Factory Made		6		0	<input type="checkbox"/>	9		
61.1 ft.	Tap Break-In		6		0	<input type="checkbox"/>	9		
183.3 ft.	Tap Factory Made		6		0	<input type="checkbox"/>	9		
251.1 ft.	Water Level				5	<input type="checkbox"/>			
253.2 ft.	Access Point Manhole				0	<input type="checkbox"/>			
Remarks: A33-1									

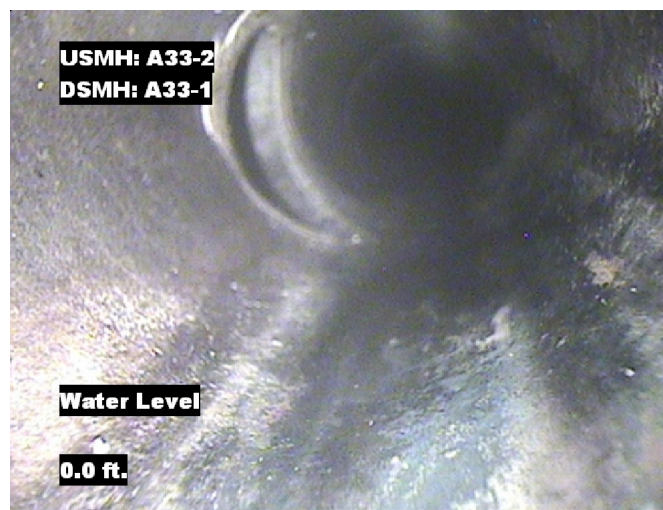

Image Report 4/Page

Pipe Segment Refere... A33-2_A33-1	City Oliver Springs	Street Back Circle	Material PolyVinyl Chloride		Location C... Light High...	Sewer Use Sanitary
Upstream MH A33-2	Total Length 253.2	Year Laid	Shape Circular		Location Details 314	
DS Manhole A33-1	Length surveyed 253.2	Year Renewed	Height 8	Width 8	Pipe Joint... 13	



Distance: 0.0 ft. Grade: 0
Condition: Access Point Manhole
Remarks: A33-2



Distance: 0.0 ft. Grade: 0
Condition: Water Level
Remarks: N/A

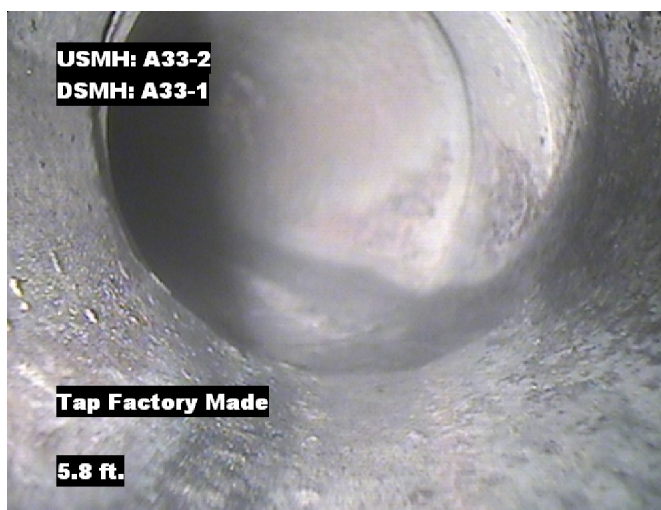

Distance: 5.8 ft. Grade: 0
Condition: Tap Factory Made
Remarks: N/A

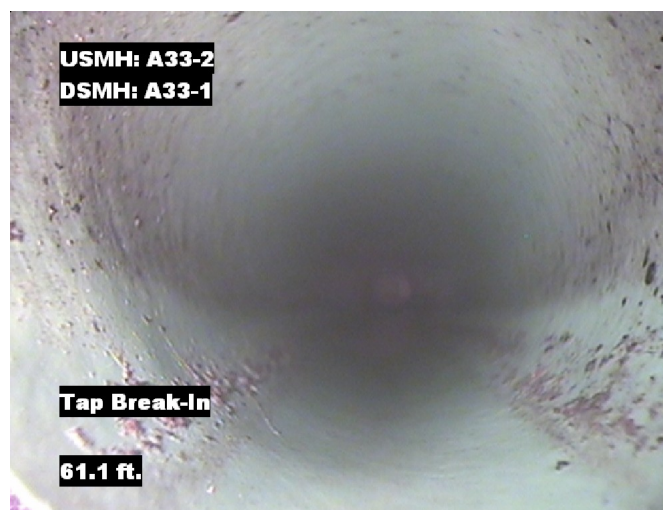

Distance: 61.1 ft. Grade: 0
Condition: Tap Break-In
Remarks: N/A

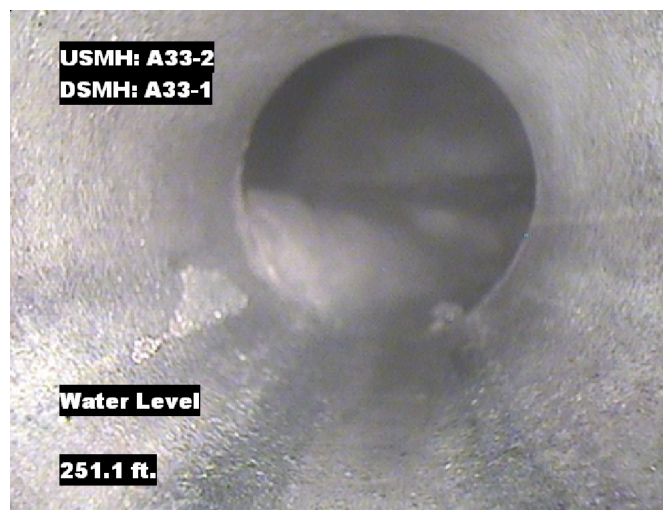

Image Report 4/Page

Pipe Segment Refere... A33-2_A33-1	City Oliver Springs	Street Back Circle	Material PolyVinyl Chloride		Location C... Light High...	Sewer Use Sanitary
Upstream MH A33-2	Total Length 253.2	Year Laid	Shape Circular		Location Details 314	
DS Manhole A33-1	Length surveyed 253.2	Year Renewed	Height 8	Width 8	Pipe Joint... 13	



Distance: 183.3 ft. Grade: 0
Condition: Tap Factory Made
Remarks: N/A



Distance: 251.1 ft. Grade: 0
Condition: Water Level
Remarks: N/A

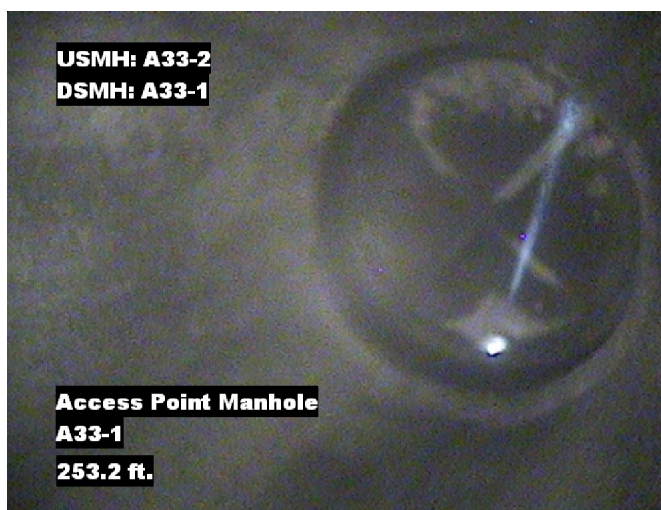

Distance: 253.2 ft. Grade: 0
Condition: Access Point Manhole
Remarks: A33-1

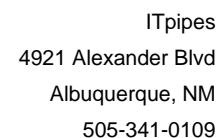

Pipe Segment Refere... A33-2_A33-1	City Oliver Springs	Street Back Circle	Material PolyVinyl Chloride		Location C... Light High...	Sewer Use Sanitary
Upstream MH A33-2	Total Length 253.2	Year Laid	Shape Circular		Location Details 314	
DS Manhole A33-1	Length surveyed 253.2	Year Renewed	Height 8	Width 8	Pipe Joint... 13	
SPR N/A	MPR N/A	PO Number 4397-03			Customer GRW	
SPRI N/A	MPRI N/A					
QSR N/A	QMR N/A	Work Order 4397-02			Purpose Pre-Rehabilitation Survey	
OPR N/A	Surveyed By Barry_Rogers	Direction Downstream	Date 20150727		Media label	
OPRI N/A	Certificate Number U-1012-16405	Pre-Cleaning Jetting	Time 09:54		Weather Dry	
Date Cleaned 20150727			End Time 10:07		Additional Info	

			Structural Ratings			O & M Ratings			Combined Ratings		
			Grade Rating	No. Occur.	Rating	Grade Rating	No. Occur.	Rating	Grade Rating	No. Occur.	Rating
Normal Defects											
<div>Continuous Defects</div> <div>CodeIDLength</div>			1	0	0	1	0	0	1	0	0
			2	0	0	2	0	0	2	0	0
			3	0	0	3	0	0	3	0	0
			4	0	0	4	0	0	4	0	0
			5	0	0	5	0	0	5	0	0
Subtotals			0		Subtotals	0		Subtotals	0		
SUMMARY			Pipe Rating	0	Pipe Rating	0	Overall Pipe Rating	0			
			Structural Index	0	O&M Index	0	Overall Index	0			
			Str. Quick Rating	0000	O&M Quick Rating	0000	Ovrl. Quick Rating	0000			