



Defect Listing

Pipe Segment Refere... A-25_A-24	City Oliver Springs	Street Old Harriman Highwa...	Material Fibreglass Reinf...	Location C... Easement/r...	Sewer Use Sanitary
Upstream MH A-25	Total Length 263.9	Year Laid	Shape Circular	Location Details	
DS Manhole A-24	Length surveyed 263.9	Year Renewed	Height 15	Width 15	Pipe Joint... N/A

SPR N/A	MPR 10	PO Number 4397-03	Customer GRW
SPRI N/A	MPRI 2	Work Order 4397-02	Purpose Pre-rehabilitation Survey
QSR N/A	QMR 2500		
OPR 10	Surveyed By Charlie-Gordon	Direction Downstream	Date 20151013
OPRI 2	Certificate Number U-615-07000491	Pre-Cleaning No Pre-cleaning	Time 14:54
	Date Cleaned	End Time 15:04	Weather Damp
		Additional Info	

Distance	Condition	Cont. Dfct.	Values			Joint	Clock Position		Grade
			1st	2nd	%		At/From	To	
0.0 ft.	Access Point Manhole				0	<input type="checkbox"/>			
Remarks: A-25									
0.0 ft.	Water Level				10	<input type="checkbox"/>			
72.1 ft.	Water Level Sag	S01			15	<input type="checkbox"/>			2
97.1 ft.	Water Level Sag	F01			15	<input type="checkbox"/>			2
261.0 ft.	Water Level				10	<input type="checkbox"/>			
263.9 ft.	Access Point Manhole				0	<input type="checkbox"/>			
Remarks: A-24									



Image Report 4/Page

Pipe Segment Refere...	City	Street	Material	Location C...	Sewer Use
A-25_A-24	Oliver Springs	Old Harriman Highwa...	Fibreglass Reinforc...	Easement/r...	Sanitary
Upstream MH	Total Length	Year Laid	Shape	Location Details	
A-25	263.9		Circular		
DS Manhole	Length surveyed	Year Renewed	Height	Width	Pipe Joint...
A-24	263.9		15	15	N/A



Distance: 0.0 ft. Grade: 0
Condition: Access Point Manhole
Remarks: A-25



Distance: 0.0 ft. Grade: 0
Condition: Water Level
Remarks: N/A

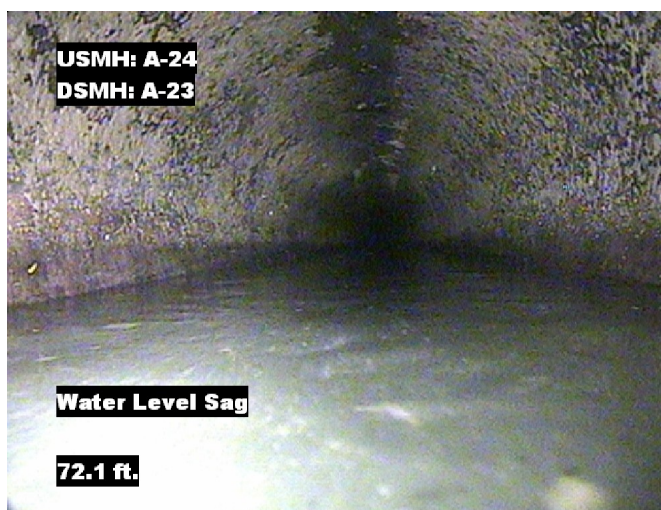

Distance: 72.1 ft. Grade: 2
Condition: Water Level Sag
Remarks: N/A



Distance: 97.1 ft. Grade: 2
Condition: Water Level Sag
Remarks: N/A

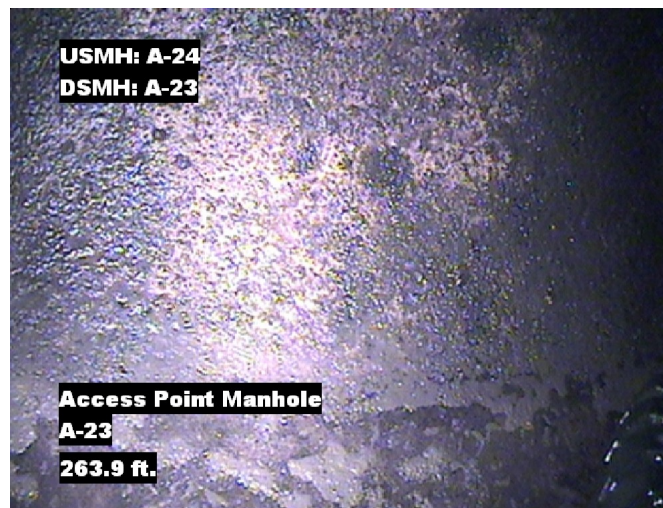

Image Report 4/Page

Pipe Segment Refere...	City	Street	Material	Location C...	Sewer Use
A-25_A-24	Oliver Springs	Old Harriman Highwa...	Fibreglass Reinforc...	Easement/r...	Sanitary
Upstream MH A-25	Total Length 263.9	Year Laid	Shape Circular	Location Details	
DS Manhole A-24	Length surveyed 263.9	Year Renewed	Height 15	Width 15	Pipe Joint... N/A



Distance: 261.0 ft. Grade: 0
Condition: Water Level
Remarks: N/A



Distance: 263.9 ft. Grade: 0
Condition: Access Point Manhole
Remarks: A-24



PACP Conditions

Pipe Segment Refere... A-25_A-24	City Oliver Springs	Street Old Harriman Highwa...	Material Fibreglass Reinforc...	Location C... Easement/r...	Sewer Use Sanitary
Upstream MH A-25	Total Length 263.9	Year Laid	Shape Circular	Location Details	
DS Manhole A-24	Length surveyed 263.9	Year Renewed	Height 15	Width 15	Pipe Joint... N/A
SPR N/A	MPR 10	PO Number 4397-03		Customer GRW	
SPRI N/A	MPRI 2	Work Order 4397-02		Purpose Pre-rehabilitation Survey	
QSR N/A	QMR 2500				
OPR 10	Surveyed By Charlie-Gordon	Direction Downstream	Date 20151013	Media label	
OPRI 2	Certificate Number U-615-07000491	Pre-Cleaning No Pre-cleaning	Time 14:54	Weather Damp	
Date Cleaned			End Time 15:04	Additional Info	

Normal Defects			Structural Ratings			O & M Ratings			Combined Ratings		
			Grade Rating	No. Occur.	Rating	Grade Rating	No. Occur.	Rating	Grade Rating	No. Occur.	Rating
Continuous Defects			1	0	0	1	0	0	1	0	0
			2	0	0	2	0	0	2	0	0
			3	0	0	3	0	0	3	0	0
			4	0	0	4	0	0	4	0	0
			5	0	0	5	0	0	5	0	0
Code	ID	Length	0	0	0	2	5	10	2	5	10
MWLS	F01	25.0									
			Subtotals	0		Subtotals	5		Subtotals	5	
SUMMARY			Pipe Rating	0		Pipe Rating	10		Overall Pipe Rating	10	
			Structural Index	0		O&M Index	2.0		Overall Index	2.0	
			Str. Quick Rating	0000		O&M Quick Rating	2500		Ovrl. Quick Rating	2500	