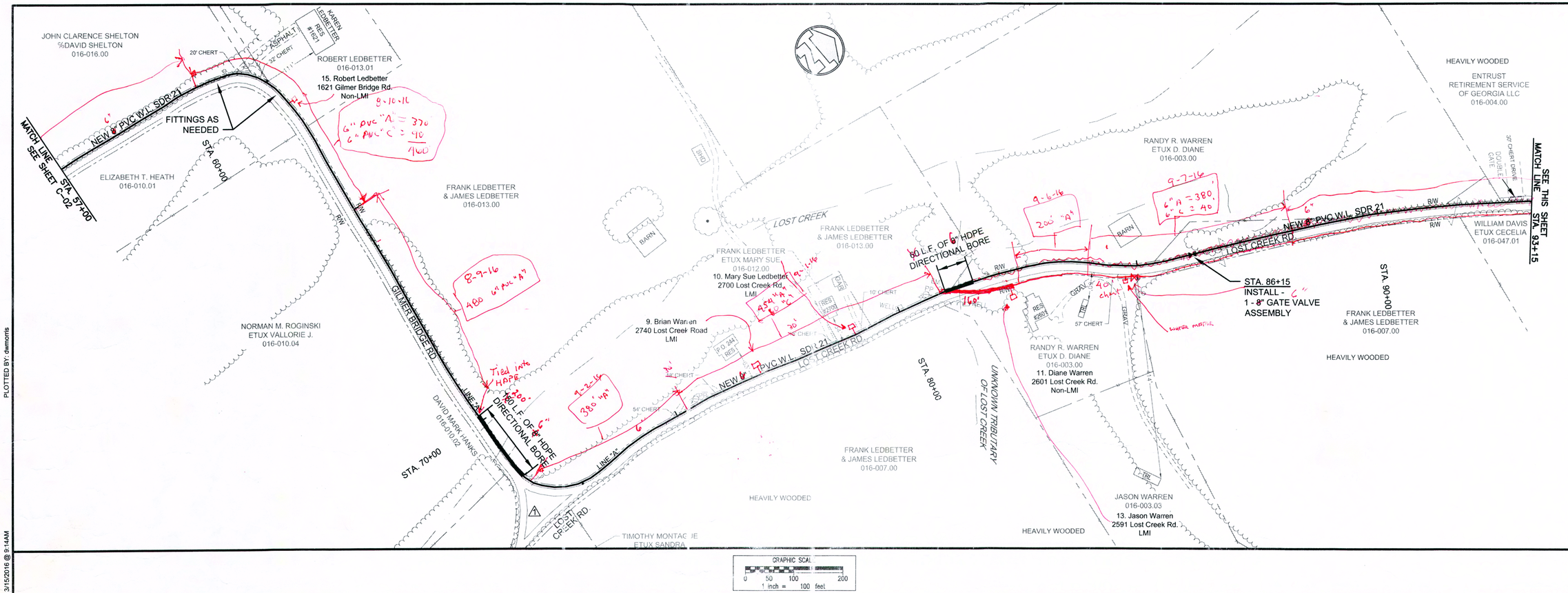

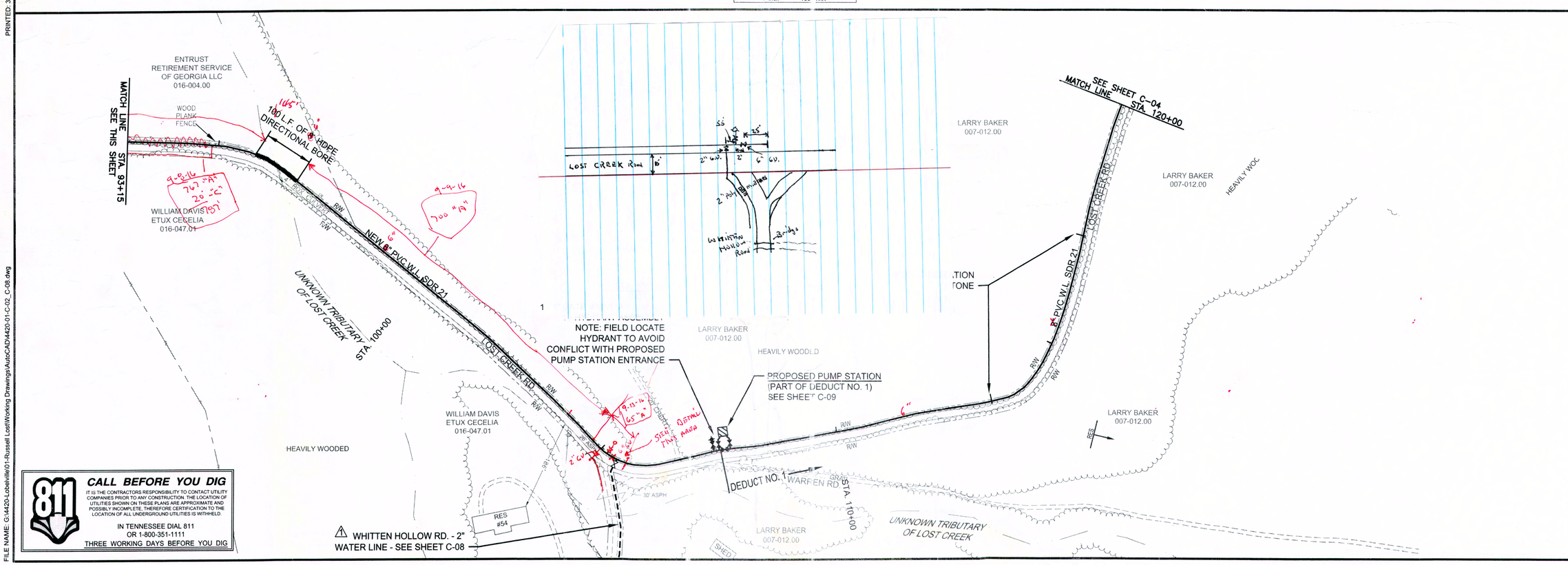

CALL BEFORE YOU DIG

IT IS THE CONTRACTORS RESPONSIBILITY TO CONTACT UTILITY COMPANIES PRIOR TO ANY CONSTRUCTION. THE LOCATION OF UTILITIES SHOWN ON THESE PLANS ARE APPROXIMATE AND POSSIBLY INCOMPLETE. THEREFORE CERTIFICATION TO THE LOCATION OF ALL UNDERGROUND UTILITIES IS WITHHELD.

IN TENNESSEE DIAL 811
OR 1-800-351-1111
THREE WORKING DAYS BEFORE YOU DIG

PLOTTED BY: dwmorris

PRINTED: 3/15/2016 @ 9:14AM

FILE NAME: G:\4420-Lobelville\01-Russell Lost\Working Drawings\AutoCAD\4420-01-C-02_C-08.dwg

BARRY L. CLOUD
REGISTERED ENGINEER
No. 100995
STATE OF TENNESSEE

CONTRACT DRAWINGS

GRW PROJECT NO. 4420-01

ALL RIGHTS RESERVED. THIS DOCUMENT IS THE PROPERTY OF GRW ENGINEERS, INC. AND SHALL NOT BE REPRODUCED, TRANSMITTED, USED OR ISSUED FOR CONSTRUCTION OF ANY WORK NOT CONTEMPLATED IN THIS PROJECT WITHOUT WRITTEN PERMISSION.

GRW
engineering | architecture | geospatial
www.grwinc.com

LINE "A" - STA. 57+00 TO STA. 120+00

LOST CREEK RD. & RUSSELL CREEK RD. WATER LINES
CITY OF LOBELVILLE, TENNESSEE

DESIGNED	BLC
DRAWN	DM/LEN
REVIEWED	BLC
APPROVED	BLC

REVISIONS

NO.	DESCRIPTION	DATE	BY
1	ADDED WHITTEN HOLLOW RD. LINE "C"	2/17/16	DM
	REMOVED LOST CREEK RD. LINE "C"		
	ADDED LMI / NON-LMI RESIDENCES		
2	RESTATIONED LOST CK. RD. WATER LN	2/24/16	DM

SCALE CHECK: THIS MARK SHOULD MEASURE EXACTLY 1" WHEN PLOTTED

DATE: OCTOBER 2015

SCALE: 1" = 100'

SHEET NO. C-03