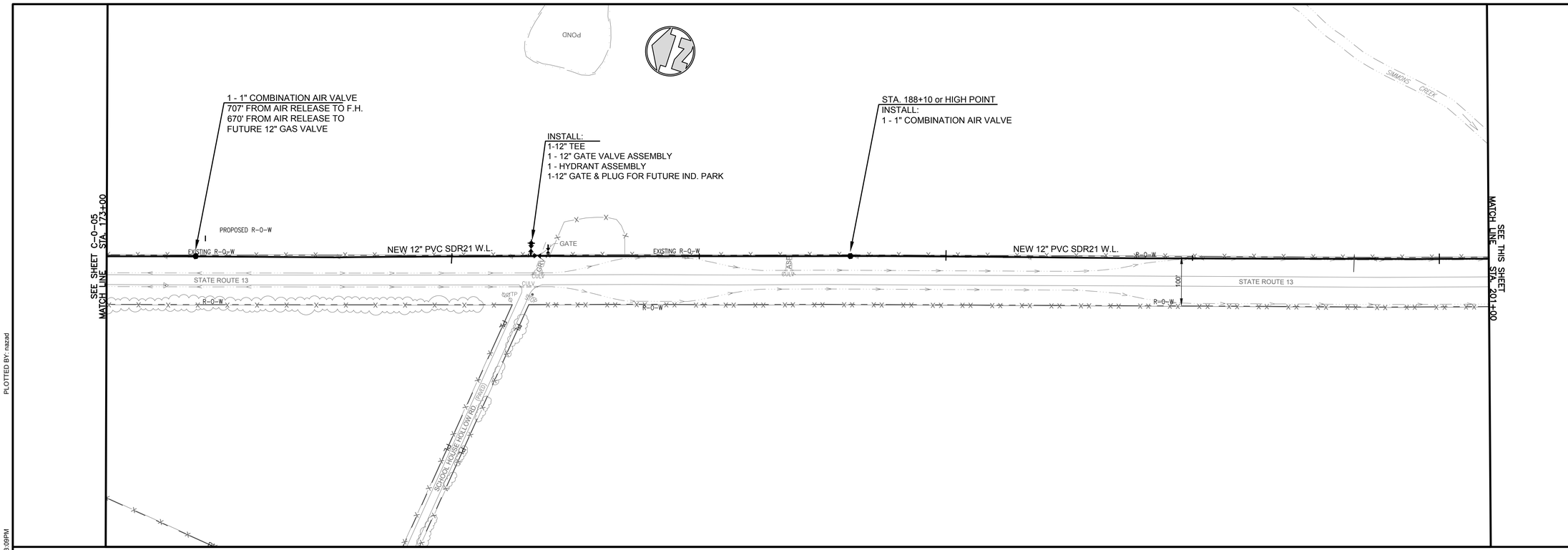

CONTRACTOR NOTE:
UNLESS OTHERWISE INDICATED ON THE PLANS THE 12" WATER LINE SHALL BE PLACED 3 FEET INSIDE HIGHWAY RIGHT-OF-WAY

GRAPHIC SCALE
0 50 100 200
1 inch = 100 feet

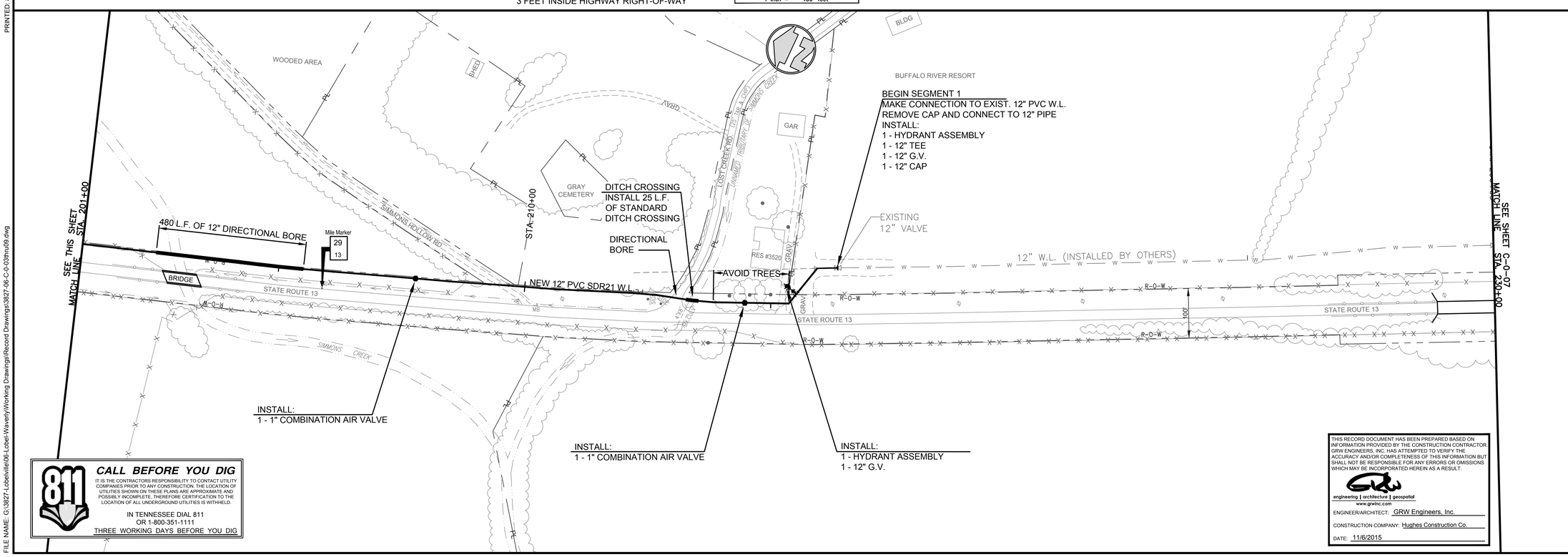

CALL BEFORE YOU DIG

IT IS THE CONTRACTORS RESPONSIBILITY TO CONTACT UTILITY COMPANIES PRIOR TO ANY CONSTRUCTION. THE LOCATION OF UTILITIES SHOWN ON THESE PLANS ARE APPROXIMATE AND POSSIBLY INCOMPLETE, THEREFORE CERTIFICATION TO THE LOCATION OF ALL UNDERGROUND UTILITIES IS WITHHELD.

IN TENNESSEE DIAL 811
OR 1-800-351-1111
THREE WORKING DAYS BEFORE YOU DIG

THIS RECORD DOCUMENT HAS BEEN PREPARED BASED ON INFORMATION PROVIDED BY THE CONSTRUCTION CONTRACTOR. GRW ENGINEERS, INC. HAS ATTEMPTED TO VERIFY THE ACCURACY AND/OR COMPLETENESS OF THIS INFORMATION BUT SHALL NOT BE RESPONSIBLE FOR ANY ERRORS OR OMISSIONS WHICH MAY BE INCORPORATED HEREIN AS A RESULT.

engineering | architecture | geospatial
www.grwinc.com

ENGINEER/ARCHITECT: GRW Engineers, Inc.

CONSTRUCTION COMPANY: Hughes Construction Co.

DATE: 11/6/2015

This document, originally issued, sealed, and signed by Barry L. Cloyd, Tennessee Professional Engineer, No. 100893, on JULY 2013, shall not be used in lieu of a certified document.

DESIGN DRAWINGS

GRW PROJECT NO. 3827-06

ALL RIGHTS RESERVED
THIS DOCUMENT IS THE PROPERTY OF GRW ENGINEERS, INC. AND MAY NOT BE REPRODUCED IN WHOLE OR IN PART OR BE USED FOR ANY PURPOSE OTHER THAN THIS SPECIFIC PROJECT WITHOUT WRITTEN PERMISSION

ENGINEERS - ARCHITECTS - PLANNERS
www.grwinc.com

12" WATER LINE - STA. 173+000 TO STA. 230+00

2012-D DISASTER RECOVERY EMERGENCY
WATER CONNECTION IMPROVEMENTS - CONTRACT 34821
CITY OF LOBELVILLE, TENNESSEE

DESIGNED	DRAWN	REVIEWED	APPROVED
BLC	DM	BLC	BLC

REVISIONS

NO.	DESCRIPTION	DATE	BY
1	MOVED W.L. TO REFLECT PROP. R-O-W CHANGES BY HWY. DEPT.	11/4/13	D.M.

SCALE CHECK: THIS MARK SHOULD MEASURE EXACTLY 1" WHEN PLOTTED

DATE: JULY 2013

SCALE: 1" = 100'

SHEET NO. C-0-06

PLOTTED BY: rlazzat

PRINTED: 8/8/2017 @ 3:09PM

FILE NAME: G:\3827-Lobelville\06-Lobel-Waverly\Working Drawings\Record Drawings\3827-06-C-0-03thru09.dwg