

TENNESSEE ONE CALL SYSTEM  
 IN  
 TENNESSEE  
 CALL  
 1 - 800 - 351-1111  
 5 WORKING DAYS BEFORE YOU DIG

1. LAY WATER LINES WITH 2'-6" COVER APPROXIMATELY WHERE SHOWN ON PLANS.
2. ALL WATERLINES SHALL BE PVC SDR 21 WITH DUCTILE IRON FITTINGS.

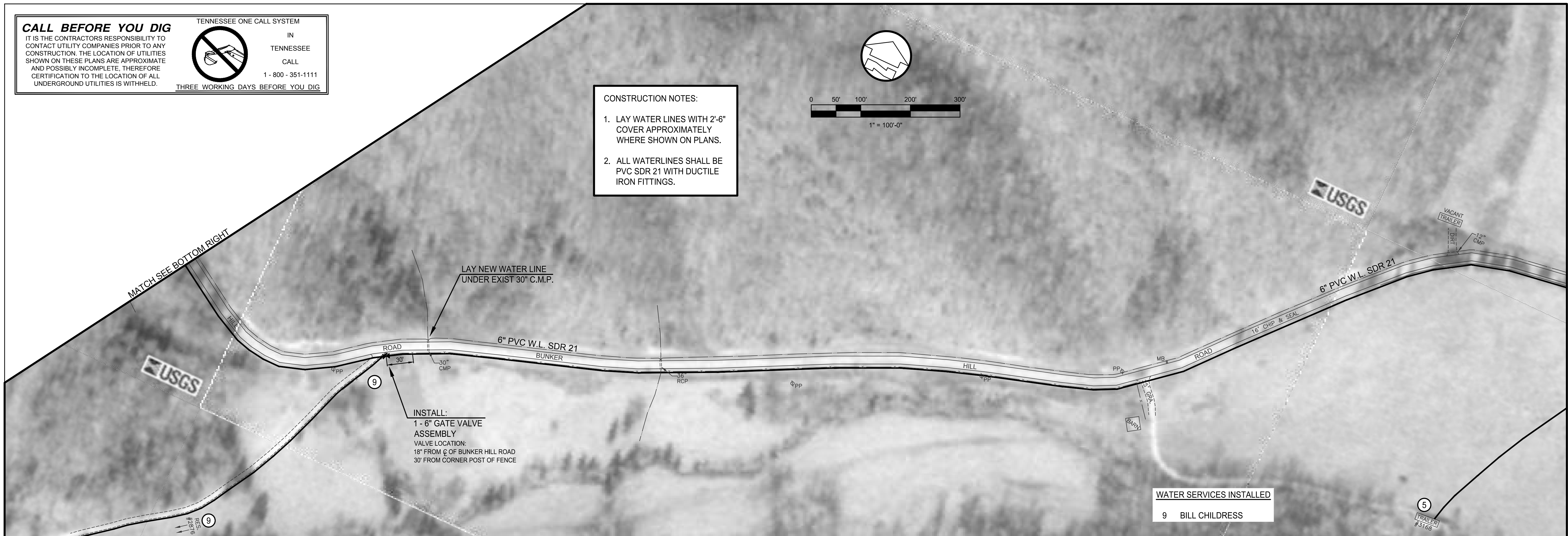
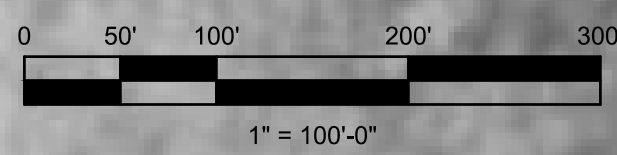

MATCH STA. 10+86 SEE SHEET C-03

1. All work shall be done in accordance with the Storm Water Pollution Prevention Plan (SWPPP).
2. No work may proceed until a Notice of Coverage (NOC) has been issued by the State of Tennessee Department of Environment and Conservation.
3. SWPPP must be available at the site for review at all times.
4. At a minimum, the Contractor shall install silt fence on the downhill side of the proposed water line construction area.
5. Contractor shall provide ditch checks as required.
6. Contractor shall furnish and install temporary erosion control blanket/matting on all slopes greater than 2.5:1
7. All areas to remain bare more than 15 days must be temporarily stabilized in accordance with the current Best Management Practices (BMP's).
8. Erosion controls shall be checked and repaired if necessary at least twice each calendar week in accordance with the SWPPP.
9. All erosion control measures utilized within State of Tennessee ROW's shall meet or exceed the TDOT requirements.

1. LAY WATER LINES WITH 2'-6" COVER APPROXIMATELY WHERE SHOWN ON PLANS.
2. ALL WATERLINES SHALL BE PVC SDR 21 WITH DUCTILE IRON FITTINGS.

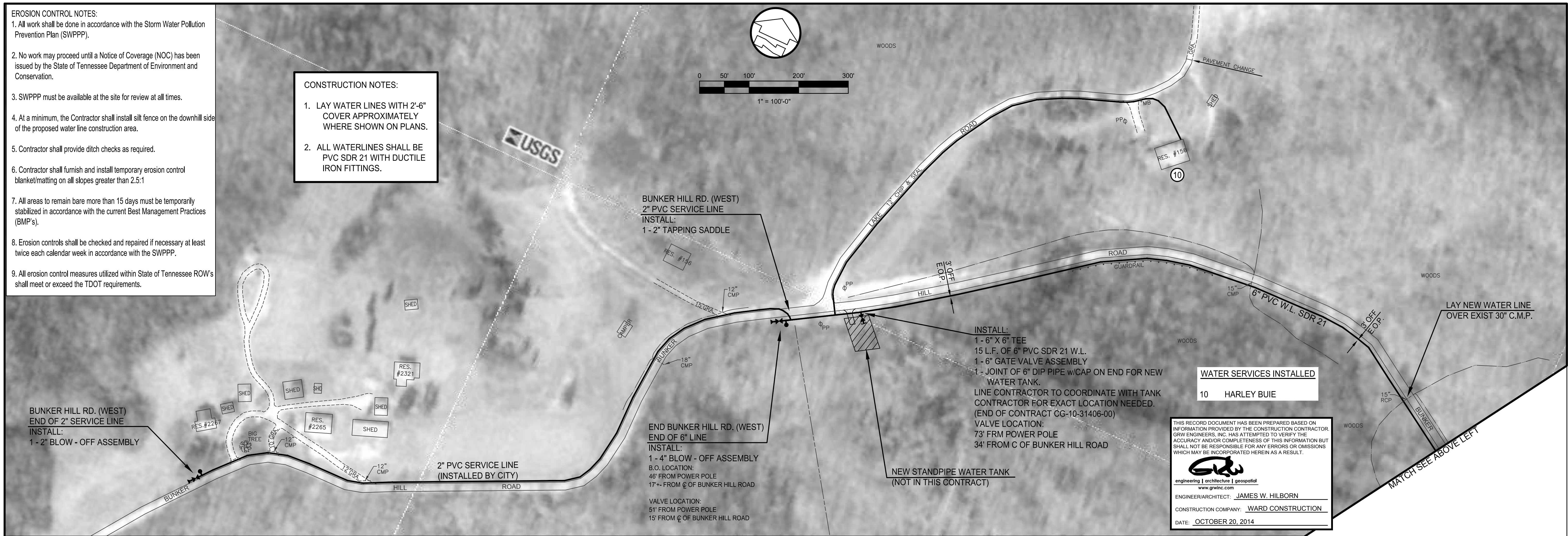
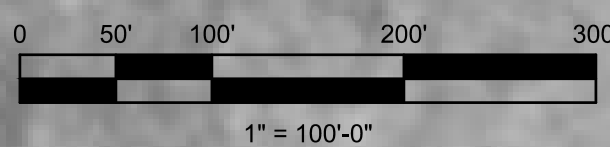

This document, originally issued, sealed, and signed by James W. Hilborn, Kentucky Professional Engineer, No. 16514, on March 14, 2011, shall not be used in lieu of a certified document.

GRW PROJECT NO. 3827-02

ALL RIGHTS RESERVED:  
THIS DOCUMENT IS THE PROPERTY OF  
GRW ENGINEERS, INC. AND SHALL NOT  
BE REPRODUCED IN WHOLE OR IN PART  
OR USED FOR CONSTRUCTION OF  
OTHER THAN THIS SPECIFIC PROJECT  
WITHOUT WRITTEN PERMISSION

ENGINEERS - ARCHITECTS - PLANNERS  
www.grwinc.com

6" PVC BUNKER HILL RD. LINE (WEST)  
2" PVC BUNKER HILL RD. LINE (WEST)  
WATER LINE EXTENSION  
CITY OF LOBELVILLE AND PERRY COUNTY TENNESSEE

REVISIONS				DESIGNED:	JWH
NO	DESCRIPTION	DATE	BY	KNOWN:	SG
				REVIEWED:	JWH
				APPROVED:	JWH

SCALE CHECK: \_\_\_\_\_ THIS MARK SHOULD MEASURE EXACTLY 1" WHEN PLACED

DATE:  
JULY 2010

SCALE:  
AS NOTED

SHEET NO.

C-09