POINT	NORTHING	EASTING	ELEVATION	STATION	OFFSET	DESCRIPTION
CP-S36	500645.4003	1433217.5537	499.538	413+93.79	23.70'RT.	68-13-36
CP-S37	501371.7100	1433531.5013	508.865	421+84.75	18.48'RT.	68-13-37

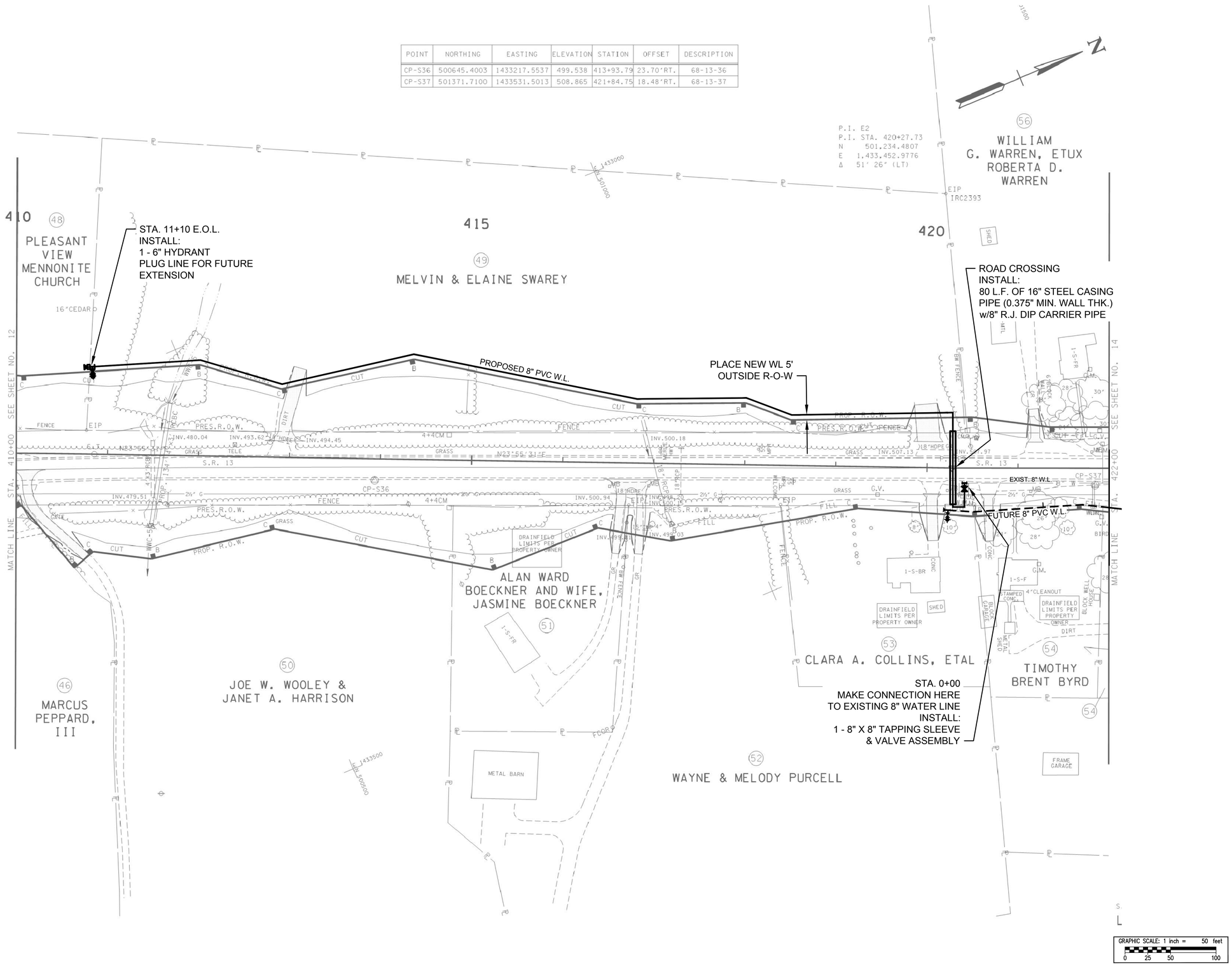

GRW PROJECT NO. 3827-00

ALL RIGHTS RESERVED
THIS DOCUMENT IS THE PROPERTY OF GRW ENGINEERS, INC. AND SHALL NOT BE REPRODUCED IN WHOLE OR IN PART OR BE USED FOR ANY PURPOSE OTHER THAN THIS SPECIFIC PROJECT WITHOUT WRITTEN PERMISSION

PRELIMINARY DRAWING

engineering | architecture | geospatial
www.grwinc.com

8" WATER LINE - STA. 0+00 TO STA. 11+10 E.O.L.

PLEASANT VIEW MENNONITE CHURCH WATER LINE
CITY OF LOBELVILLE, TENNESSEE

DESIGNED: JWH
DRAWN: DN
REVIEWED: JWH
APPROVED: JWH

REVISIONS

NO.	DESCRIPTION	DATE	BY

SCALE CHECK: THIS MARK SHOULD MEASURE EXACTLY 1" WHEN PLOTTED

DATE: JUNE 2019
SCALE: 1"=50'
SHEET NO. 1 of 1

PLOTTED BY: dwmorris
PRINTED: 6/26/2019 @ 5:20PM
FILE NAME: G:\3827-Lobelville\00-General Eng\Working Drawings\Mennonite Church WL\Mennonite-WL.dwg