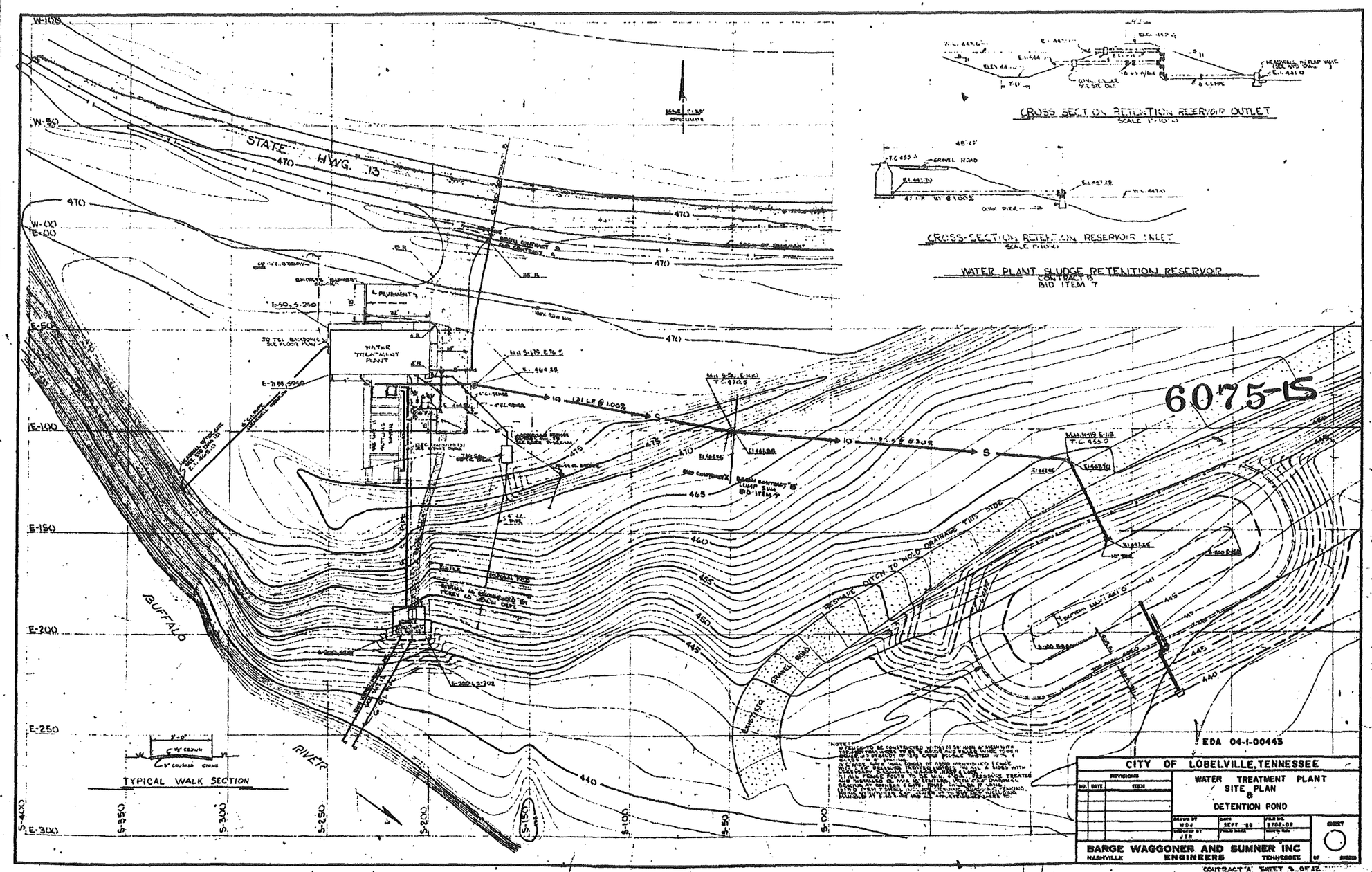
STATE HWY. 13
BUFFALO RIVER
WATER TREATMENT PLANT
PAVEMENT
CONCRETE BARRIER
DRAINAGE DITCH TO HOLD DRAINAGE THIS SIDE
GRAVEL ROAD
EXISTING
TYPICAL WALK SECTION
CROSS SECTION RETENTION RESERVOIR OUTLET
CROSS-SECTION RETENTION RESERVOIR INLET
WATER PLANT SLUDGE RETENTION RESERVOIR
CONTRACT B
BID ITEM 7
6075-15
EDA 04-1-00445
CITY OF LOBELVILLE, TENNESSEE
WATER TREATMENT PLANT
SITE & DETENTION POND
REVISIONS
NO. DATE ITEM
DRAWN BY WDJ
DESIGNED BY JTB
DATE SEPT '88
FILE NO. 8706-02
SHEET
BARGE WAGGONER AND SUMNER INC
NASHVILLE ENGINEERS TENNESSEE
CONTRACT "A" SHEET 9 OF 12
CONTRACT "B" SHEET 2 OF 21