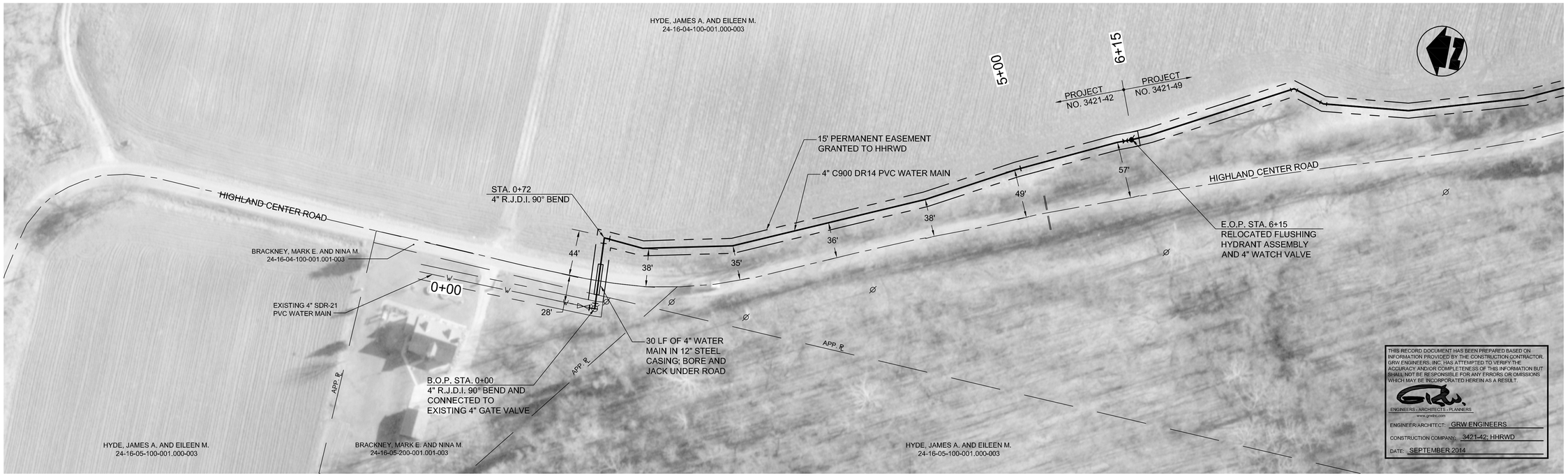

THIS RECORD DOCUMENT HAS BEEN PREPARED BASED ON INFORMATION PROVIDED BY THE CONSTRUCTION CONTRACTOR. GRW ENGINEERS, INC. HAS ATTEMPTED TO VERIFY THE ACCURACY AND/OR COMPLETENESS OF THIS INFORMATION BUT SHALL NOT BE RESPONSIBLE FOR ANY ERRORS OR OMISSIONS WHICH MAY BE INCORPORATED HEREIN AS A RESULT.

GRW ENGINEERS • ARCHITECTS • PLANNERS
www.grwinc.com

ENGINEER/ARCHITECT: GRW ENGINEERS
CONSTRUCTION COMPANY: 3421-42; HHRWD
DATE: SEPTEMBER 2014

PLAN VIEW - PROJECT NO. 3421-42 - B.O.P. STA. 0+00 TO E.O.P. STA. 6+15

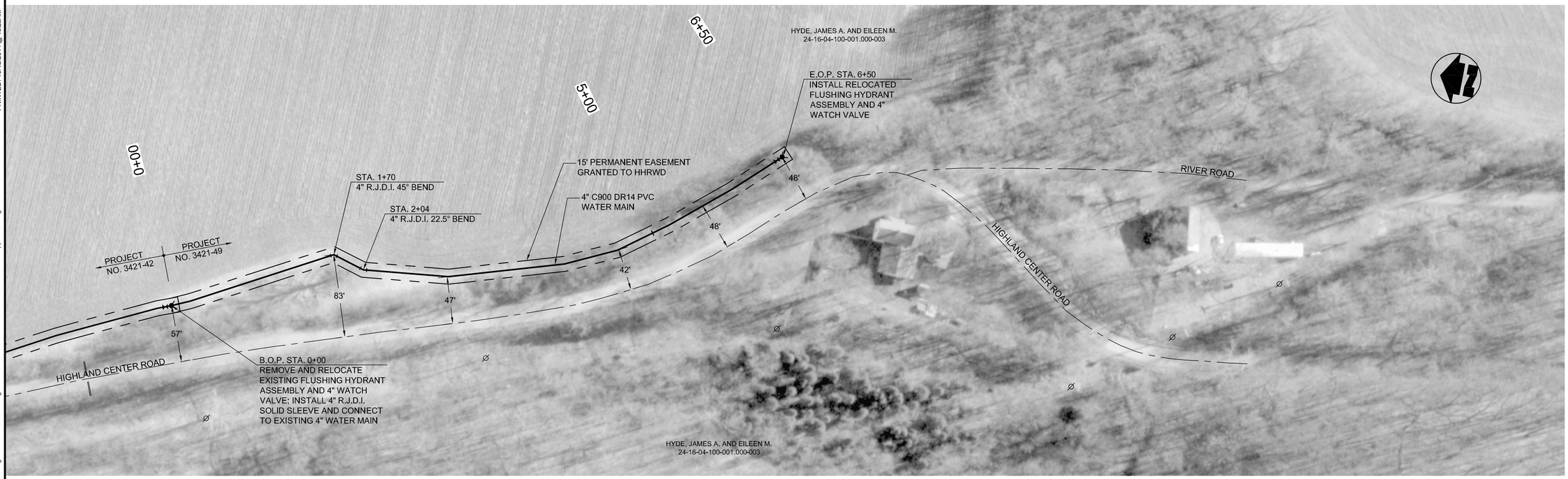

PLAN VIEW - PROJECT NO. 3421-49 - B.O.P. STA. 0+00 TO E.O.P. STA. 6+50

DANIEL R. CUTSHAW
REGISTERED
No. 11200431
STATE OF INDIANA
PROFESSIONAL ENGINEER

GRW PROJECT NO. 3421-42/49

CLIENT PROJECT NO.

ALL RIGHTS RESERVED:
THIS DOCUMENT IS THE PROPERTY OF GRW ENGINEERS, INC. AND SHALL NOT BE REPRODUCED IN WHOLE OR IN PART OR TRANSMITTED TO ANY PERSON OTHER THAN THIS SPECIFIC PROJECT WITHOUT WRITTEN PERMISSION

engineering | architecture | geospatial
www.grwinc.com

HIGHLAND CENTER ROAD WATER MAIN EXTENSION

HOOSIER HILLS REGIONAL WATER DISTRICT

DESIGNED: DRC
DRAWN: GCR
REVIEWED: CJF
APPROVED: DRC

REVISIONS

NO.	DESCRIPTION	DATE	BY
1	3421-42 AS-BUILTS	9/14	CJF
2	3421-49 650 L.F. EXTENSION	9/14	CJF

SCALE CHECK: THIS MARK SHOULD MEASURE EXACTLY 1" WHEN PLOTTED

DATE: SEPTEMBER 2014
SCALE: 1" = 50'
SHEET NO. 791

PRINTED: 10/13/2014 @ 10:25AM

FILE NAME: I:\3421 - HHRWD - Annual Retainer\Sub-42 Highland Center Road\Highland Center Road WM Ext\3421-42-SHEET-791 Appended.dwg