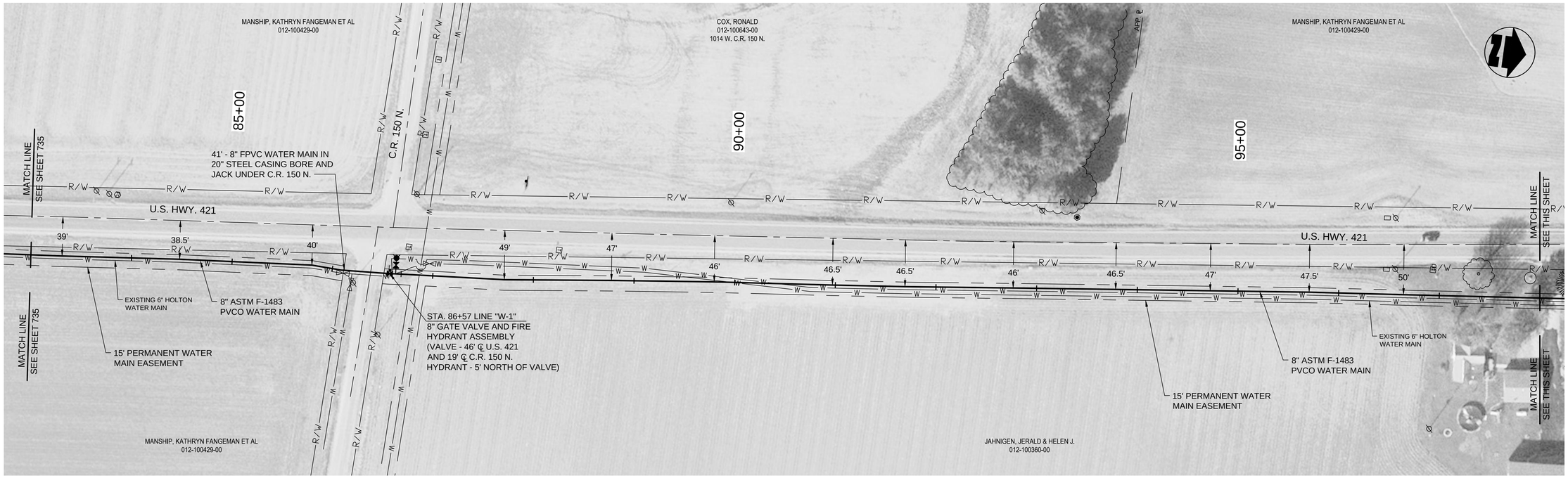

PLAN VIEW - STA. 83+00 TO STA. 98+00 LINE "W-1"

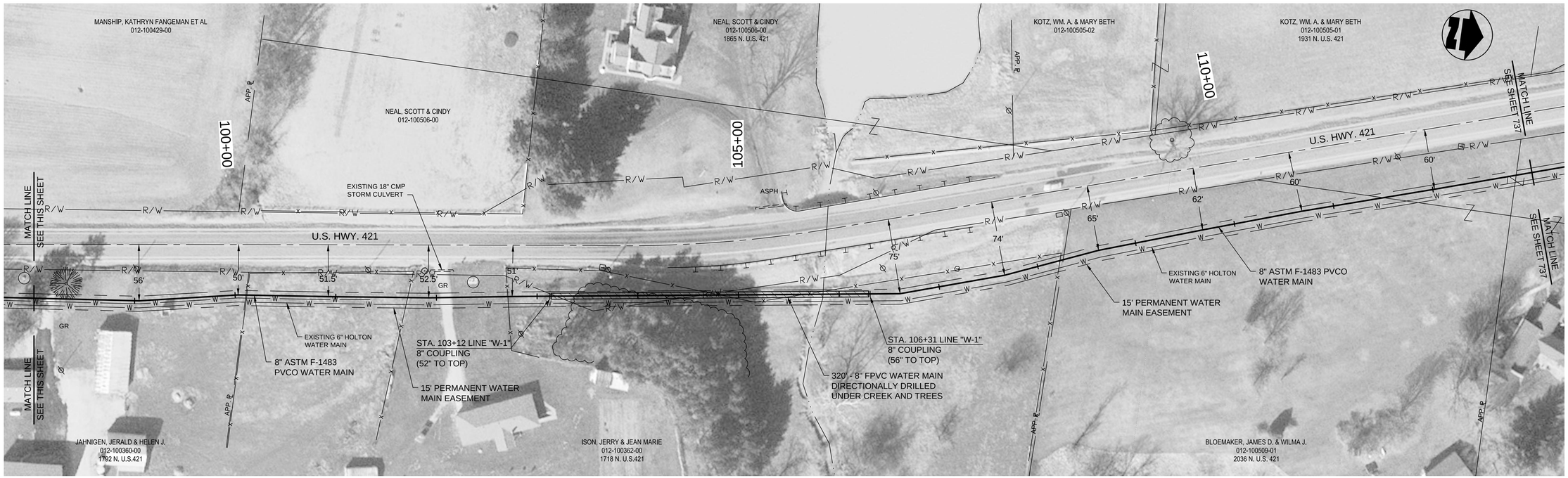

PLAN VIEW - STA. 98+00 TO STA. 113+00 LINE "W-1"

NOTES:

1. THE UTILITIES AND THEIR LOCATION SHOWN ON PLANS ARE APPROXIMATE. CONTRACTOR SHALL VERIFY ALL UTILITIES IN THE FIELD AND NOTIFY ALL UTILITY COMPANIES PRIOR TO INSTALLATION OF THE WATER LINE.
2. ALL PIPING SHALL BE CLASS 200 UNLESS OTHERWISE NOTED.
3. 48" MINIMUM COVER REQUIRED OVER TOP OF WATER LINE UNLESS OTHERWISE NOTED.

THIS RECORD DOCUMENT HAS BEEN PREPARED BASED ON INFORMATION PROVIDED BY THE CONSTRUCTION CONTRACTOR. GRW ENGINEERS, INC. HAS ATTEMPTED TO VERIFY THE ACCURACY AND/OR COMPLETENESS OF THIS INFORMATION BUT SHALL NOT BE RESPONSIBLE FOR ANY ERRORS OR OMISSIONS WHICH MAY BE INCORPORATED HEREIN AS A RESULT.

ENGINEERS - ARCHITECTS - PLANNERS
www.grwinc.com

ENGINEER/ARCHITECT: CRAIG FARRELL

CONSTRUCTION COMPANY: LITTLE CREEK CONSTRUCTION, INC.

DATE: 9/2014

0 50 100
SCALE: 1" = 50'

This document, originally issued, sealed, and signed by Daniel R. Cutshaw, Indiana Professional Engineer, No. 11200431, on April 19, 2013, shall not be used in lieu of a certified document.

GRW PROJECT NO. 3916-01

CLIENT CONTRACT NO. H-2

ALL RIGHTS RESERVED
THIS DOCUMENT IS THE PROPERTY OF GRW ENGINEERS, INC. AND SHALL NOT BE REPRODUCED IN WHOLE OR IN PART OR TRANSMITTED TO ANY PERSON OTHER THAN THE SPECIFIC PROJECT WITHOUT WRITTEN PERMISSION

ENGINEERS - ARCHITECTS - PLANNERS
www.grwinc.com

U.S. 421
CONTRACT H-2 - VERSAILLES AREA
DIVISION H - WATERWORKS SYSTEM IMPROVEMENTS
HOOSIER HILLS REGIONAL WATER DISTRICT
RIPLEY AND FRANKLIN COUNTIES, INDIANA

DESIGNED:	DRAWN:	REVIEWED:	APPROVED:
ALW	JAJ	CJF	DRC

REVISIONS

NO.	DESCRIPTION	DATE	BY
1.	AS-BUILT REVISION	9/2014	JEC

SCALE CHECK: THIS MARK SHOULD MEASURE EXACTLY 1" WHEN PLOTTED

DATE: APRIL 2013

SCALE: 1"=50'

SHEET NO. 736

PRINTED: 11/12/2014 @ 10:34AM

FILE NAME: Y:\3916-HHRWD Div H\Working Drawings\Civil 3D\H-2\3916-736.dwg