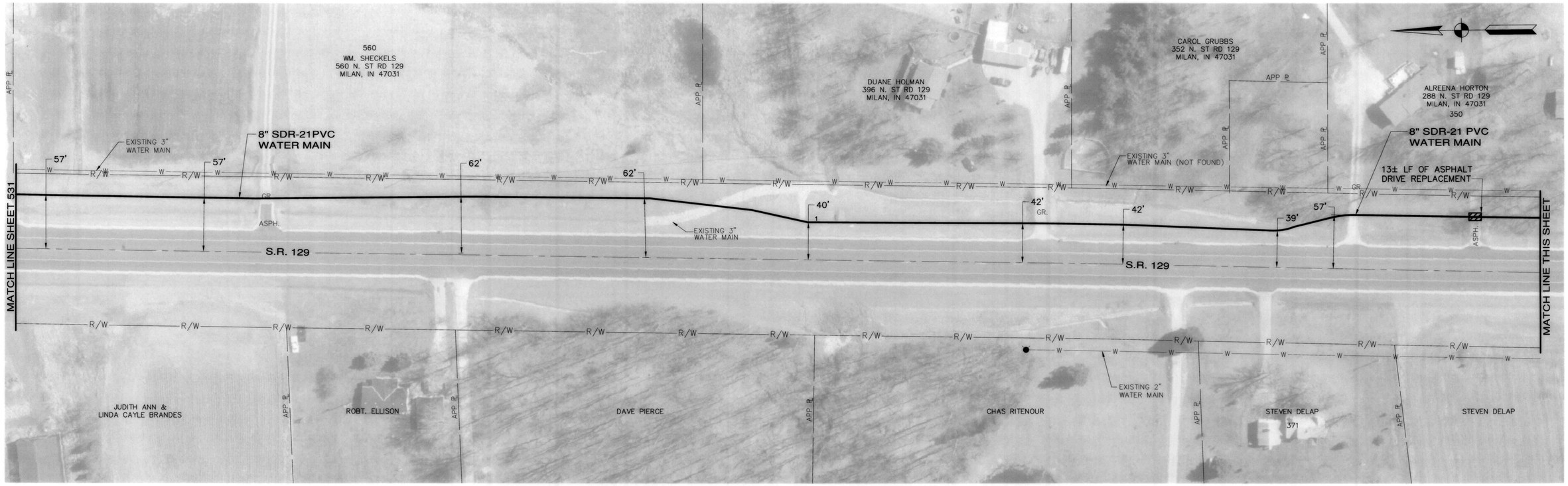

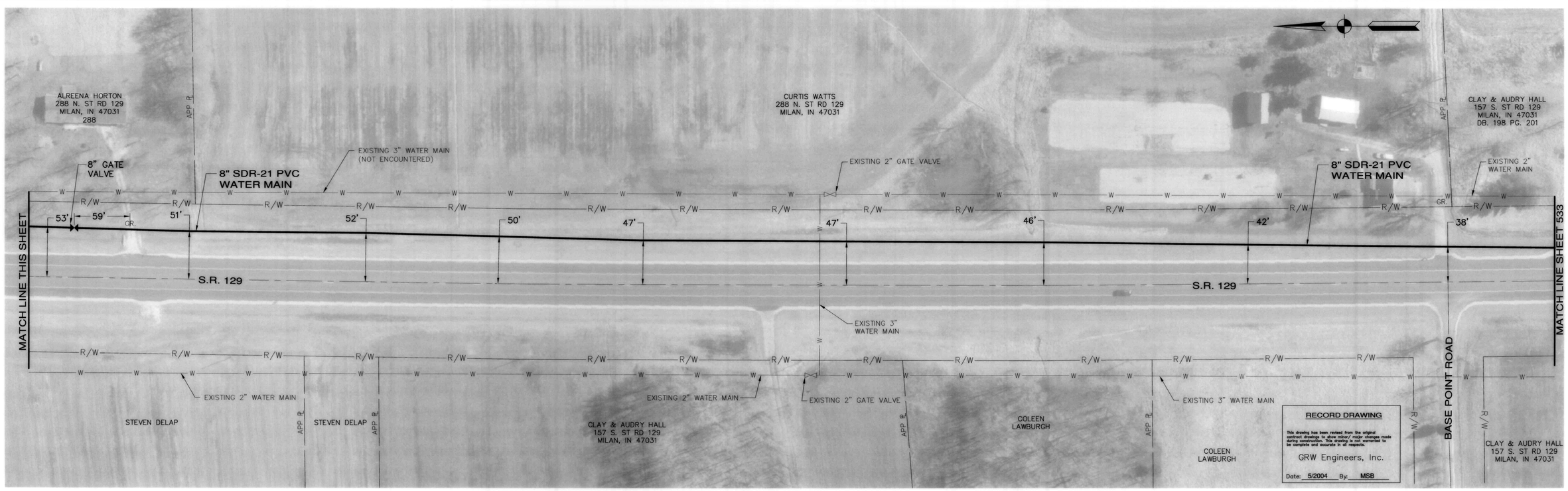

NOTES:

1). THE UTILITIES AND THEIR LOCATION SHOWN ON PLANS ARE APPROXIMATE. CONTRACTOR SHALL VERIFY ALL UTILITIES IN THE FIELD AND NOTIFY ALL UTILITY COMPANIES PRIOR TO INSTALLATION OF THE WATER LINE.

2). ALL PIPING SHALL BE CLASS 200 PVC UNLESS OTHERWISE NOTED.

3). 48" MINIMUM COVER REQUIRED OVER TOP OF WATER LINE.

4). THE LOCATION OF AIR RELEASE VALVES IS APPROXIMATE. VALVES SHALL BE LOCATED AND INSTALLED BY THE CONTRACTOR AT THE HIGH POINT ALONG THE WATER LINE.

NO.	DESCRIPTION	DATE	BY
1	AS-BUILT REVISION	5/2004	MSB

REVISIONS

HOOSIER HILLS REGIONAL WATER DISTRICT

DIVISION "F" WATERWORKS SYSTEM IMPROVEMENTS
CONTRACT F-1
S.R. 129

GRW PROJECT NO. 2745-04

GREGORY A. WRIGHT REGISTERED No. 19300607 STATE OF INDIANA PROFESSIONAL ENGINEER

GRW Engineers, Inc.
Engineers, Architects, Planners
INDIANAPOLIS, INDIANA
LOUISVILLE & LEXINGTON, KENTUCKY
CINCINNATI, OHIO
NASHVILLE, TENNESSEE
ARLINGTON, TEXAS

DRAWN: BJD	DATE: JULY 2002
FILE NAME: SHEET532.DWG	SCALE: 1" = 50'
CHECKED:	SHEET NO. 532
APPROVED:	

I:\2745\dwg\F-1\Record Dwgs\Sheet 532.dwg, 11/8/2004 9:36:54 AM