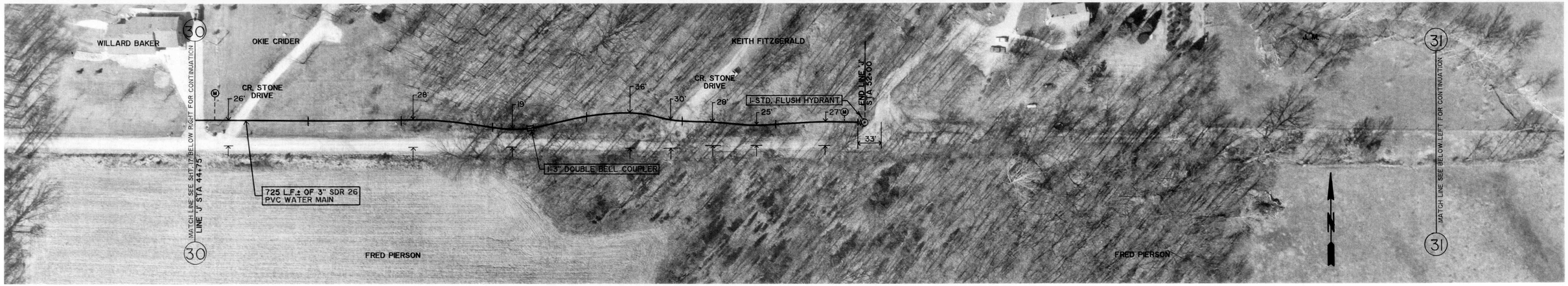

GROUND ELEV. = 980±
MAX STATIC PRESSURE = 78 PSI±

GROUND ELEV. = 950±
MAX STATIC PRESSURE = 91 PSI±

C. R. 600 NORTH

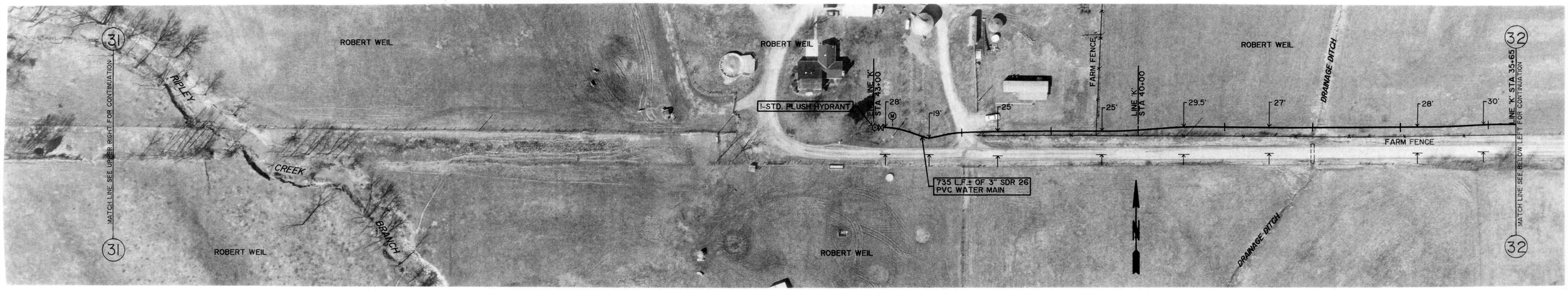

C. R. 600 NORTH

GROUND ELEV. = 970±
MAX STATIC PRESSURE = 82 PSI±

GROUND ELEV. = 980±
MAX STATIC PRESSURE = 78 PSI±

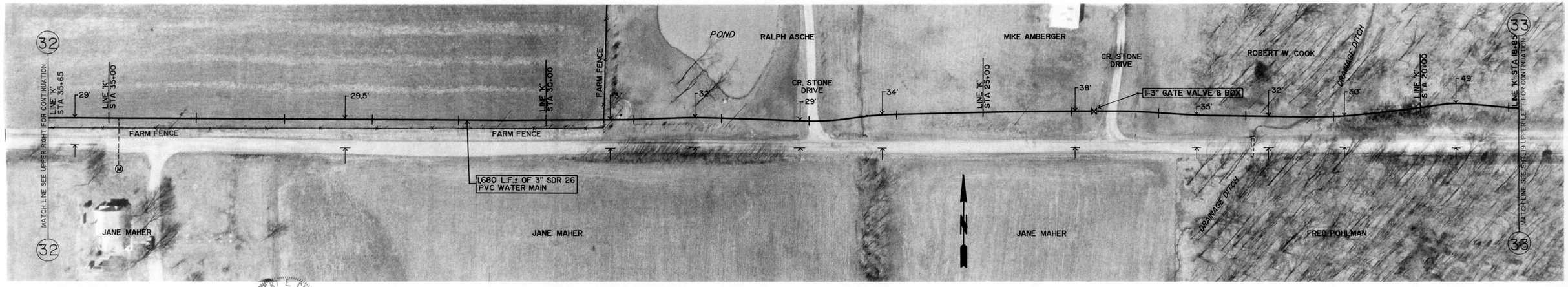

GROUND ELEV. = 980±
MAX STATIC PRESSURE = 78 PSI±

C. R. 600 NORTH

GROUND ELEV. = 960±
MAX STATIC PRESSURE = 87 PSI±

ROBERT E. CURRY REGISTERED No. 15078 STATE OF INDIANA PROFESSIONAL ENGINEER

Robert E. Curry

AS BUILT 10-17-90

REVISIONS						
	DRAWN BY	D. D. E.	ROBERT E. CURRY & ASSOCIATES, INC. CONSULTING ENGINEERS	ELROD WATER COMPANY INC. DIVISION "C" DISTRIBUTION SYSTEM EXTENSIONS	C. R. 600 NORTH 3" WATER MAIN	JOB NO. / SHT. 18
	DATE	7-17-89				SCALE 1" = 50' / OF 31
	CERTIFIED BY	ROBERT E. CURRY				
	DATE	7-17-89				