

JOHN KUHLMAN
401-4 VILLAGE IN THE WOODS
BATESVILLE, IN 47006
934-4568 OR 7610

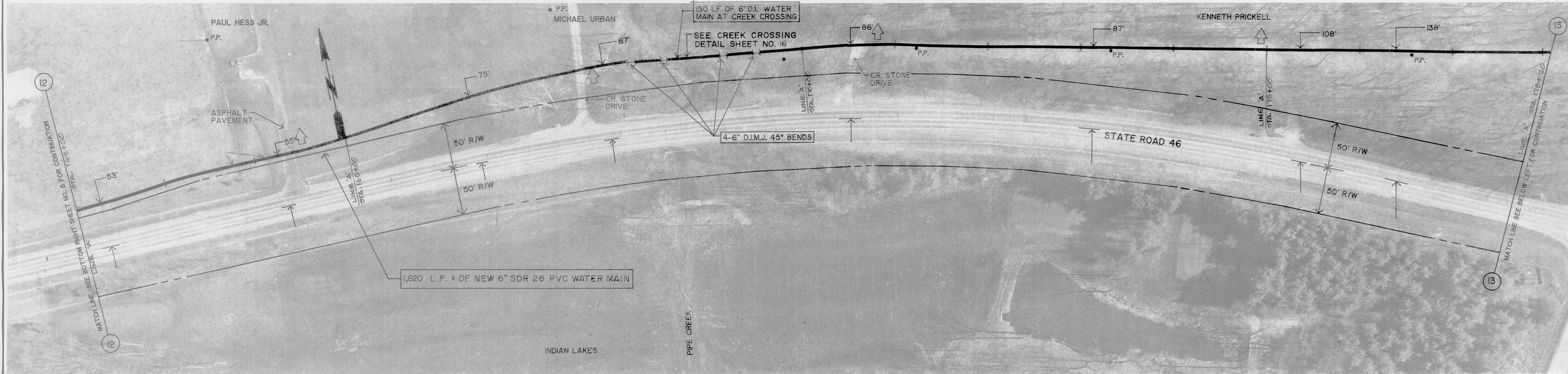

GROUND ELEV. 970'±
MAX. STATIC PR. 82 PSI±

STATE ROAD 46

GROUND ELEV. 980'±
MAX. STATIC PR. 78 PSI±

NOTE: Sunman Telephone Company has buried telephone cable on S.R. 46 right-of-way at various locations. Telephone utility will locate and mark buried cable at time of construction. Contact Hank Miles or Bob Keith at Sunman Telephone Company at 812-623-3822.

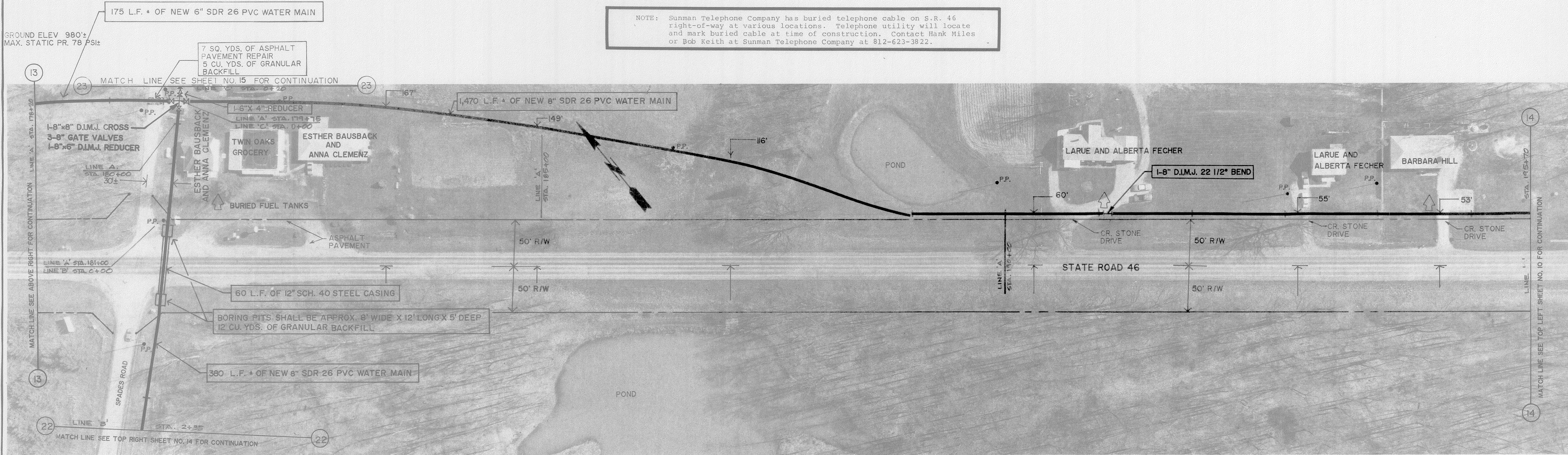

GROUND ELEV. 980'±
MAX. STATIC PR. 78 PSI±

STATE ROAD 46

GROUND ELEV. 980'±
MAX. STATIC PR. 78 PSI±

AS - BUILT
9 - 21 - 88

REVISIONS

DRAWN BY	J.T., J.L.
DATE	6-23-87
CERTIFIED BY	R.E. CURRY
DATE	6-30-87

ROBERT E. CURRY & ASSOCIATES, INC.
CONSULTING ENGINEERS

ELROD WATER COMPANY, INC.
RIPLEY COUNTY, INDIANA

WATER MAIN EXTENSIONS
SERVING S.R. 46 & TWIN OAKS AREA

JOB NO.	SHT.
SCALE	OF
1" = 50'	16