

GROUND ELEV. 970' ±  
MAX. STATIC PR. 82 PSI ±

C.R. 1400 NORTH

**NOTE**

RAILROAD CROSSING IS UNDER THE CONRAIL  
RAILROAD OVERPASS. WATER MAIN SHALL BE  
DUCTILE IRON AND IN CENTER OF COUNTY  
ROAD.

GROUND ELEV. 980' ±  
MAX. STATIC PR. 78 PSI ±

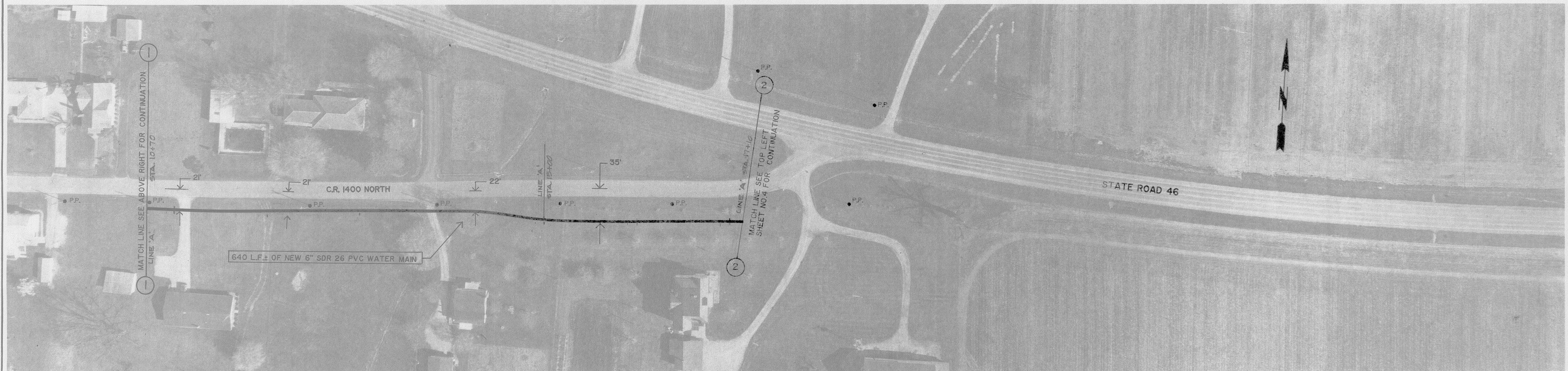

GROUND ELEV. 980' ±  
MAX. STATIC PR. 78 PSI ±

GROUND ELEV. 990' ±  
MAX. STATIC PR. 74 PSI ±

C.R. 1400N AT S.R. 46

AS - BUILT  
9 - 21 - 88

REVISIONS	DRAWN BY	JT., J.L.	ROBERT E. CURRY & ASSOCIATES, INC. CONSULTING ENGINEERS	ELROD WATER COMPANY, INC. RIPLEY COUNTY, INDIANA	WATER MAIN EXTENSIONS SERVING S.R. 46 & TWIN OAKS AREA	JOB NO.	SHT. 3
	DATE	6-23-87				SCALE 1"=50'	OF 16
	CERTIFIED BY	R.E. CURRY					
	DATE	6-30-87					