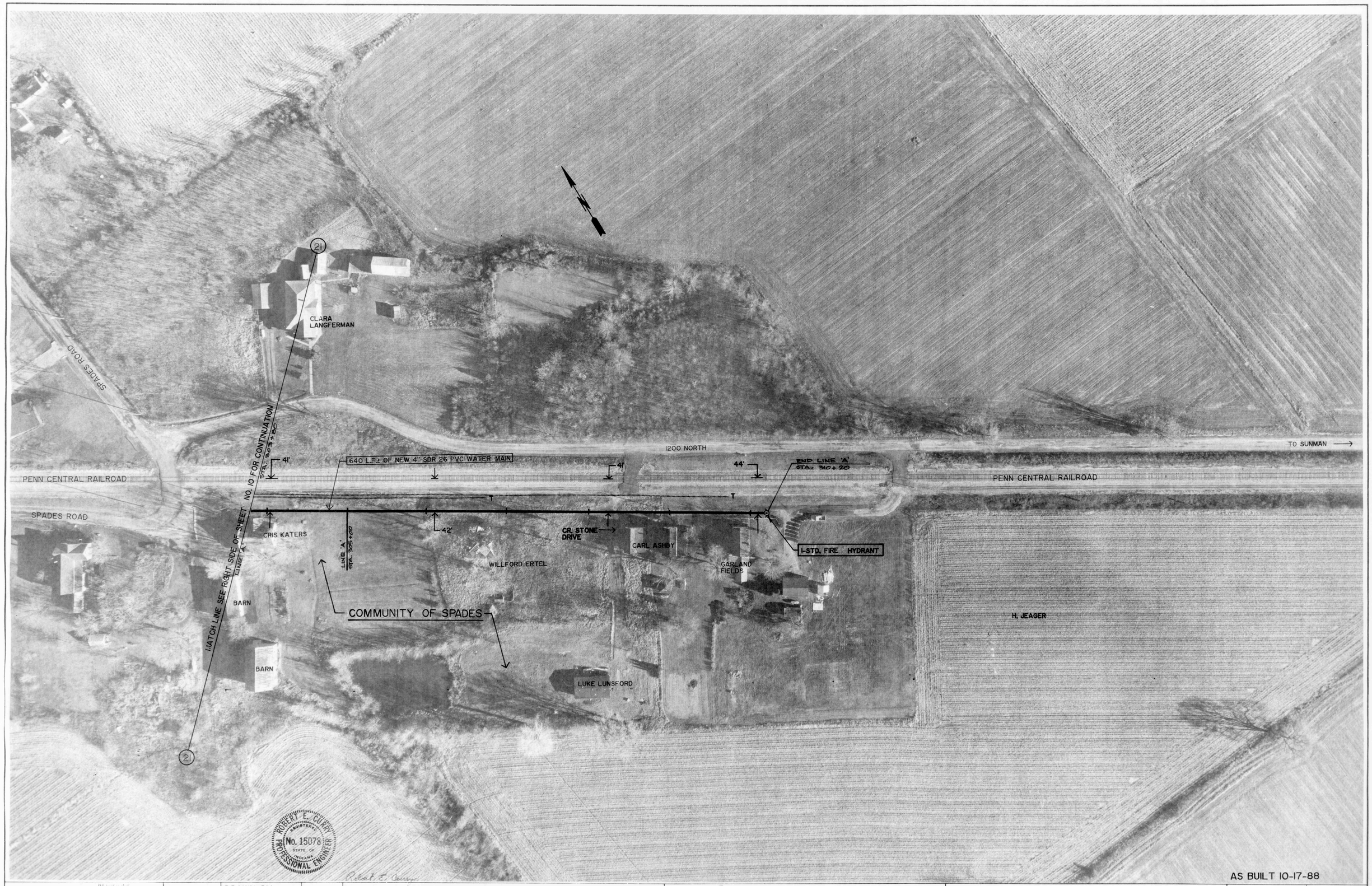

AS BUILT 10-17-88

REVISIONS		DRAWN BY		ROBERT E. CURRY & ASSOCIATES, INC.	ELROD WATER COMPANY, INC.	WATER MAIN EXTENSIONS TO COMMUNITIES OF CLINTON, SPADES & MORRIS	JOB NO.	SHT. 11
		DATE		CONSULTING ENGINEERS 3346 AVON ROAD PLAINFIELD, INDIANA 46168	RIPLEY COUNTY, INDIANA		SCALE 1" = 50'	OF 24
		CERTIFIED BY	REC					
		DATE	4/15/87					