

Fall Creek Regional Waste District

#7433

9378 S 650 W, P.O. Box 59, Pendleton, IN 46064

765-778-7544

Agreement for Sanitary Sewer Service

This Agreement made and entered into this 3 day of March, 2021, between Fall Creek Regional Waste District ("District") and Ryan Homes ("Applicant") regarding the provision of sanitary sewer service, and the assignment of capacity in and connection to, the District's facilities for the premises located at Lot #103 Oakmont.

Street Address: 9856 Oakmont East Drive

Now therefore, the parties, in consideration of the mutual promises set out in this Agreement, the receipt and sufficiency of which is hereby acknowledged, agree as follows:

1. The Applicant agrees that all workmanship and materials shall conform to all District ordinances and the District's construction standards. District must accept and approve all work and materials before backfilling and final connection is made to the sewer mains. Any violation of this provision will cause all lines and appurtenances in violation to be removed and replaced at the Applicant's expense.
2. The District shall have the right to enter upon the Applicant's premises at all reasonable times to inspect, repair, or replace any equipment used in connection with the District's service or which has an impact on said service.
3. The Applicant shall be responsible for all monthly user rates, capacity charges, and tap fees. The failure to pay any rate charge or fee may result in a lien against the property and/or the termination of service to the property, the cost of which will be borne by Applicant, including, but not limited to, all attorney's fees and collection costs.
4. The District shall not be responsible for any damages as a result of any failure to supply service unless said damages are due to default, neglect or culpability on the part of the District.
5. If there is an available sanitary sewer within three hundred (300) feet of the property line, the property owner shall be required to connect to the District's sanitary sewer system.
6. The Applicant and District agree that the provision of sanitary sewer service touches and concerns the property and the terms of this Agreement bind the District and Applicant and their heirs, executors, administrators, personal representatives, successors, agents, attorneys, assigns, designees, and transferees.

The parties hereto have read and fully understand the above provisions and agree to comply with said provisions.

FALL CREEK REGIONAL WASTE DISTRICT

Signature

STATE OF INDIANA)

) SS:

COUNTY OF MADISON)

APPLICANT

Signature

SUBSCRIBED and sworn to before me this 3 day of March, 2021

Signature

Printed

Notary Public

Resident of Madison County

Inspector Kyle Date Inspected 8/19/21 Approved ☒ Rejected ☐

Reason for Rejection _____

Date Reinspected _____ Approved _____ Rejected _____

Notes:

Size Pipe 6" Type Pipe SDR 35Basement Yes ☐ No ☒Sump Pump Yes ☐ No ☒Downspout to Ground Yes ☐ No ☒Septic Tank Pumped & Filled Yes ☐ No ☒Contractor Wills Exv.

Special Conditions _____

Existing Home _____

New Construction ☒

North ↑

Drawing
+
2 pictures
attached

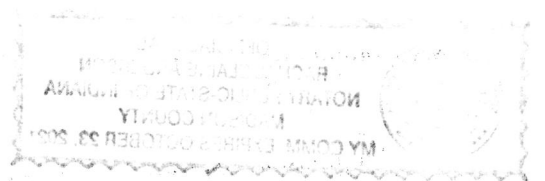

INSTRUMENT: _____

ADDRESS: 9856 Oakmont East Drive
Pendleton, IN 46064

LOT AREA: 6,427 Sq. Ft.

ZONING: Residential

SIDE YARD: 5 Ft. (MIN.)

FRONT YARD: 30 Ft. (MIN.)

REAR YARD: 15 Ft. (MIN.)

OAKMONT
SECTION TWO
LOT 103

JOB ID: IND-OM-0103
CONTROL #: _____
DATE: 02/23/2021
REV DATE: _____
REV DATE: _____



Know what's below.
Call before you dig.



Scale: 1" = 30'

LEGEND

- PROPERTY LINE
- SETBACK LINE
- EASEMENT
- CENTERLINE
- 799 - INTERMEDIATE CONTOUR
- 800 - INDEX CONTOUR
- W WATER SERVICE
- FO FIRE HYDRANT
- W WATER SERVICE LATERAL
- WATER METER
- SANITARY SEWER
- SANITARY STRUCTURE
- LAT SANITARY SEWER LATERAL
- S SANITARY SEWER LATERAL
- SANITARY CLEANOUT
- STORM SEWER
- SUBSURFACE DRAIN
- STORM STRUCTURE
- D.&U.E. DRAINAGE & UTILITY EASEMENT
- D.E. DRAINAGE EASEMENT
- B.S.L. BUILDING SETBACK LINE
- C.O. CLEANOUT
- S.S.D. SUBSURFACE DRAIN
- T.O.C. TOP OF CASTING
- DRAINAGE ARROW

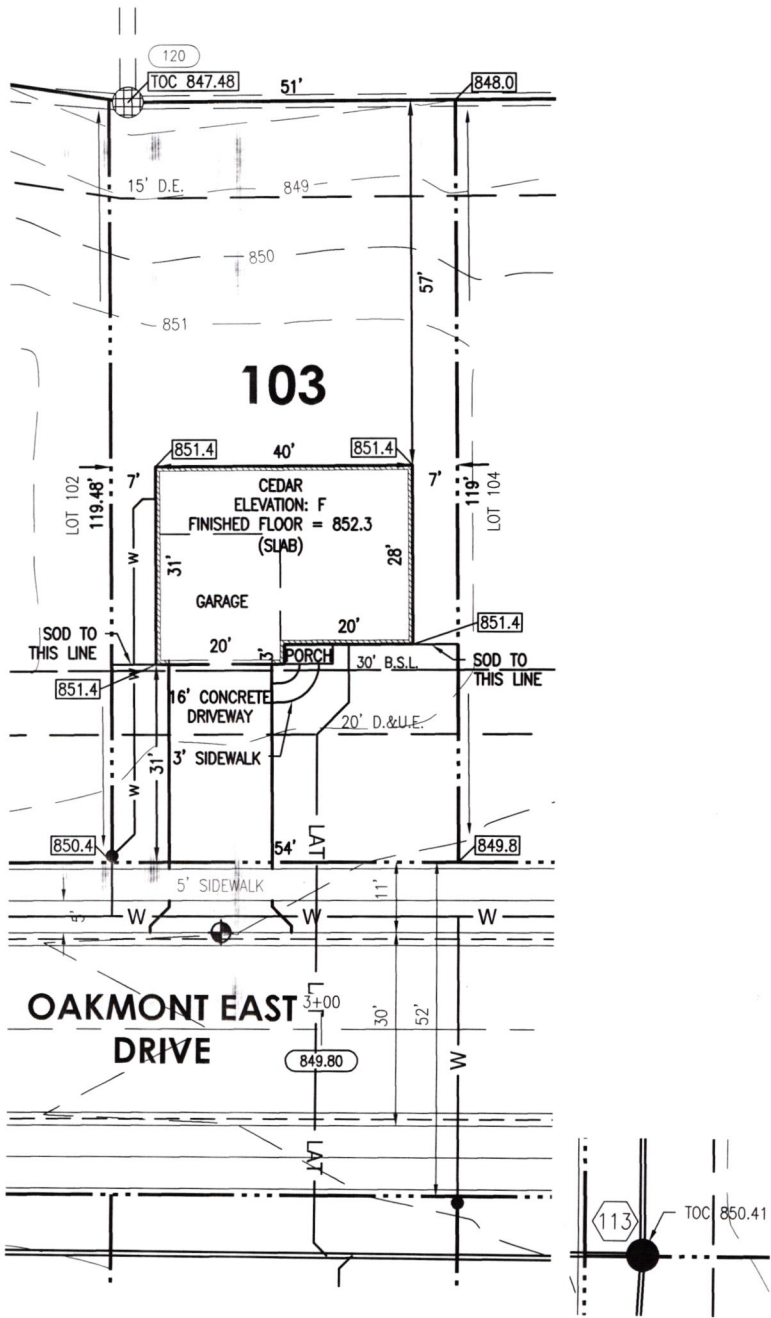

SOD: 157± Sq. Yd.
SEEDING: 3,492± Sq. Ft.
CONCRETE DRIVEWAY: 512± Sq. Ft.
PRIVATE WALK: 25± Sq. Ft.
PUBLIC WALK: 270± Sq. Ft.
APRON: 95± Sq. Ft.
HOUSE WIDTH: 40± Ft.
HOUSE DEPTH: 31± Ft.

HAMILTON
DESIGNS

A LIMITED LIABILITY COMPANY
11 Municipal Drive, Suite 300
Fishers, Indiana 46038
P. (317) 570-8800
www.hamilton-designs.com

BENCHMARK
TOP OF CURB = 849.97

ALL UNDERGROUND SEWERS AND UTILITIES SHOWN ARE PLOTTED BY SCALE FROM DESIGN PLANS FURNISHED BY OWNER. THE ACTUAL FIELD LOCATIONS MAY VARY.

THIS DRAWING IS NOT INTENDED TO BE REPRESENTED AS A RETRACEMENT OR ORIGINAL BOUNDARY SURVEY, A ROUTE SURVEY, OR A SURVEY LOCATION REPORT.

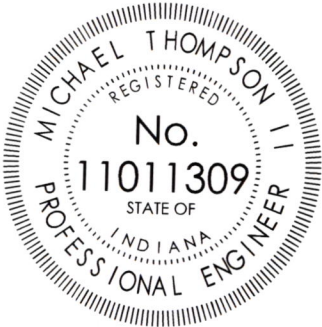

Michael Thompson

Oakmont Lot #103
Wills Exv.

8/19/21

→ N

9856 Oakmont East Dr.

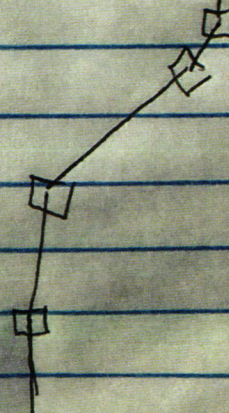
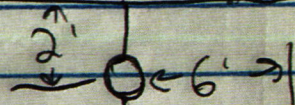
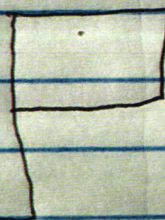

GreenGuard

KingSpan
GreenGuard

Commercial Grade
Meets ASTM F-2708 Air Barrier Specifications

Commercial Grade
Meets ASTM F-2708 Air Barrier Specifications

Using White

See the new KingSpanGreenGuard.com for the most current installation information.

See the new KingSpanGreenGuard.com for the most current installation information.

See the new KingSpanGreenGuard.com for the most current installation information.





THE FRONT OF THIS CHECK CHANGES COLOR GRADUALLY AND EVENLY FROM DARK TO LIGHT.

Bank of America, N.A.
Atlanta, Dekalb County, Georgia



RYAN HOMES
NVHOMES
HEARTLAND HOMES
NVR BUILDING PRODUCTS

FIELD ACCOUNT

438640

64-127
611

DATE 03/02/21
VENDOR # 70075
CHECK # 438640

PAY *****4,160.00

EXACTLY:

FOUR THOUSAND ONE HUNDRED SIXTY DOLLARS AND 00 CENTS

PAY TO THE ORDER OF:

VOID AFTER 90 DAYS

NVR, INC.

CHECK NOT VALID OVER \$50,000.00

FALL CREEK REGIONAL WASTE

AUTHORIZED SIGNATURE

Rec # 011592