

Fall Creek Regional Waste District
 9378 S 650 W, P.O. Box 59, Pendleton, IN 46064
 765-778-7544
Agreement for Sanitary Sewer Service

#7690

This Agreement made and entered into this 4 day of June, 2021 between Fall Creek Regional Waste District ("District") and Ryan Jones ("Applicant") regarding the provision of sanitary sewer service, and the assignment of capacity in and connection to, the District's facilities for the premises located at Box #97 Oakmont.

Street Address: 9846 Oakmont East Dr.

Now therefore, the parties, in consideration of the mutual promises set out in this Agreement, the receipt and sufficiency of which is hereby acknowledged, agree as follows:

1. The Applicant agrees that all workmanship and materials shall conform to all District ordinances and the District's construction standards. District must accept and approve all work and materials before backfilling and final connection is made to the sewer mains. Any violation of this provision will cause all lines and appurtenances in violation to be removed and replaced at the Applicant's expense.
2. The District shall have the right to enter upon the Applicant's premises at all reasonable times to inspect, repair, or replace any equipment used in connection with the District's service or which has an impact on said service.
3. The Applicant shall be responsible for all monthly user rates, capacity charges, and tap fees. The failure to pay any rate charge or fee may result in a lien against the property and/or the termination of service to the property, the cost of which will be borne by Applicant, including, but not limited to, all attorney's fees and collection costs.
4. The District shall not be responsible for any damages as a result of any failure to supply service unless said damages are due to default, neglect or culpability on the part of the District.
5. If there is an available sanitary sewer within three hundred (300) feet of the property line, the property owner shall be required to connect to the District's sanitary sewer system.
6. The Applicant and District agree that the provision of sanitary sewer service touches and concerns the property and the terms of this Agreement bind the District and Applicant and their heirs, executors, administrators, personal representatives, successors, agents, attorneys, assigns, designees, and transferees.

The parties hereto have read and fully understand the above provisions and agree to comply with said provisions.

FALL CREEK REGIONAL WASTE DISTRICT
Rachel E. Anderson
 Signature

APPLICANT
[Signature]
 Signature

STATE OF INDIANA)
) SS:
 COUNTY OF MADISON)

SUBSCRIBED and sworn to before me this 4 day of June, 2021

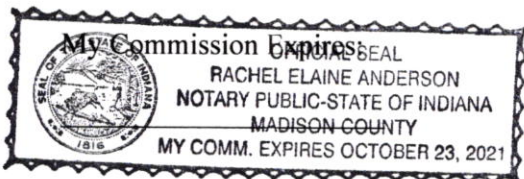

Signature Rachel E. Anderson
 Printed Rachel E. Anderson
 Notary Public
 Resident of Madison County

Inspector Kyle Date Inspected 8/17/21 Approved ✓ Rejected _____
 Reason for Rejection _____

Date Reinspected _____ Approved _____ Rejected _____

Notes:

Size Pipe 6" Type Pipe SDR 35
 Basement Yes No
 Sump Pump Yes No
 Downspout to Ground Yes No
 Septic Tank Pumped & Filled Yes No
 Contractor Wills Exu.
 Special Conditions _____
 Existing Home _____
 New Construction ✓

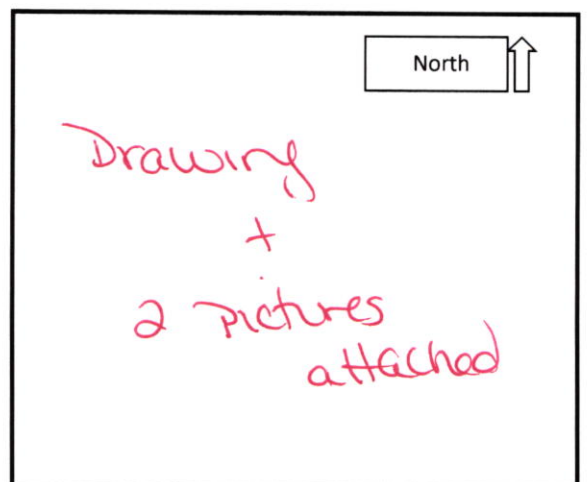

INSTRUMENT: 2020R016080

ADDRESS: 9846 Oakmont East Drive
Pendleton, IN 46064

LOT AREA: 6,426 Sq. Ft.

ZONING: Residential

SIDE YARD: 5 Ft. (MIN.)

FRONT YARD: 30 Ft. (MIN.)

REAR YARD: 15 Ft. (MIN.)

OAKMONT
SECTION TWO
LOT 97

JOB ID: IND-OM-0097

CONTROL #: -

DATE: 04/30/2021

REV DATE: -

REV DATE: -



Know what's below.
Call before you dig.



Scale: 1" = 30'

LEGEND

- PROPERTY LINE
- SETBACK LINE
- EASEMENT
- CENTERLINE
- 799 - INTERMEDIATE CONTOUR
- 800 - INDEX CONTOUR
- W WATER SERVICE
- FO FIRE HYDRANT
- W WATER SERVICE LATERAL
- WATER METER
- SANITARY SEWER
- SANITARY STRUCTURE
- LAT SANITARY SEWER LATERAL
- S SANITARY SEWER LATERAL
- SANITARY CLEANOUT
- STORM SEWER
- SUBSURFACE DRAIN
- STORM STRUCTURE
- D.U.&S.E. DRAINAGE, UTILITY, & SEWER EASEMENT
- D.E. DRAINAGE EASEMENT
- B.S.L. BUILDING SETBACK LINE
- C.O. CLEANOUT
- S.S.D. SUBSURFACE DRAIN
- T.O.C. TOP OF CASTING
- DRAINAGE ARROW

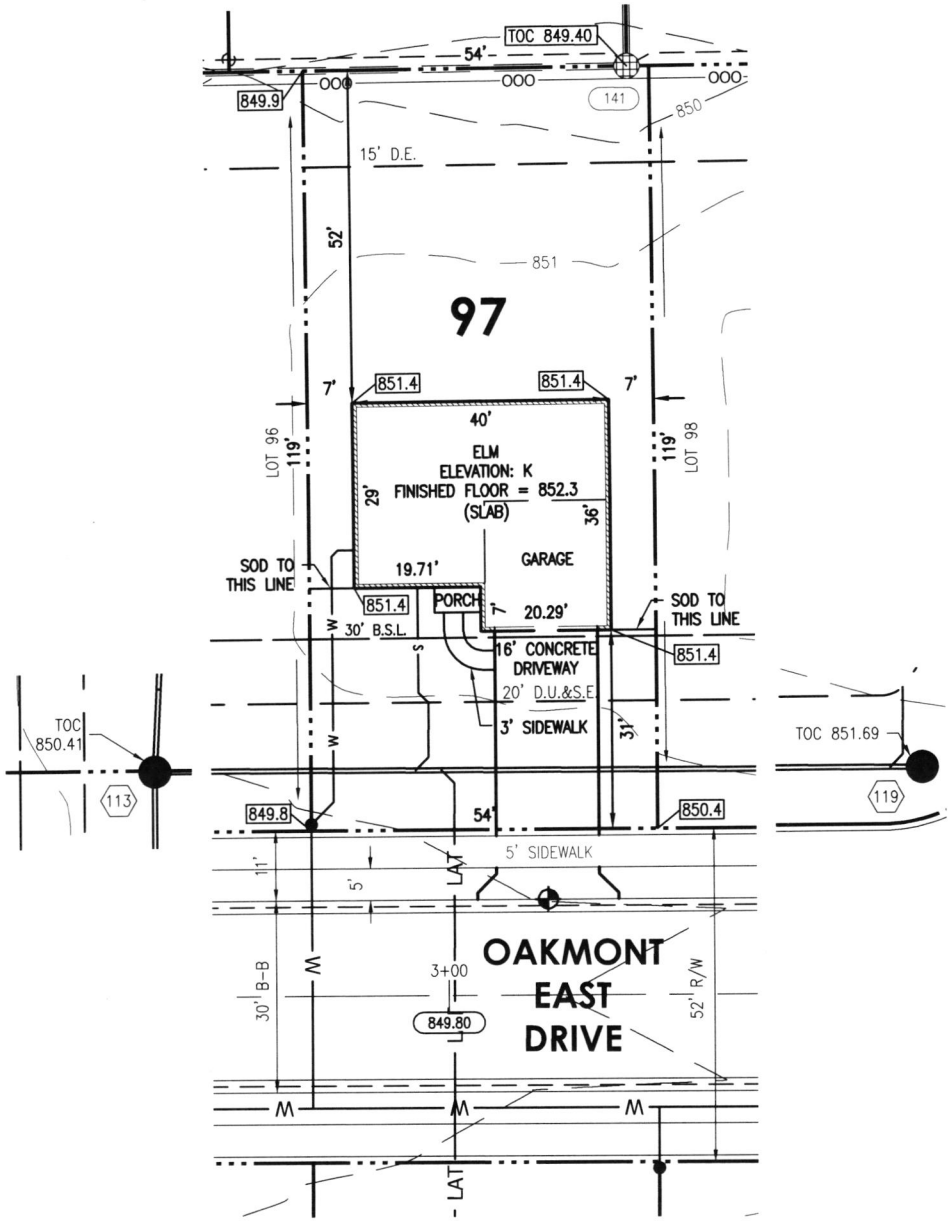

SOD:	166± Sq. Yd.
SEEDING:	3,263± Sq. Ft.
CONCRETE DRIVEWAY:	512± Sq. Ft.
PRIVATE WALK:	36± Sq. Ft.
PUBLIC WALK:	270± Sq. Ft.
APRON:	95± Sq. Ft.
HOUSE WIDTH:	40± Ft.
HOUSE DEPTH:	36± Ft.

HAMILTON
DESIGNS

BENCHMARK
TOP OF CURB = 849.97

ALL UNDERGROUND SEWERS AND UTILITIES SHOWN ARE PLOTTED BY SCALE FROM DESIGN PLANS FURNISHED BY OWNER. THE ACTUAL FIELD LOCATIONS MAY VARY.

THIS DRAWING IS NOT INTENDED TO BE REPRESENTED AS A RETRACEMENT OR ORIGINAL BOUNDARY SURVEY, A ROUTE SURVEY, OR A SURVEY LOCATION REPORT.

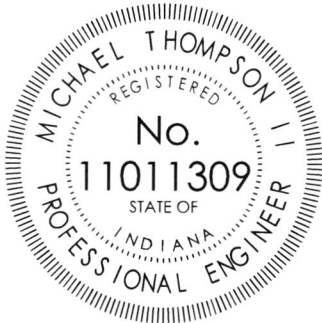

Michael Thompson

A LIMITED LIABILITY COMPANY

11 Municipal Drive, Suite 300
Fishers, Indiana 46038
P. (317) 570-8800
www.hamilton-designs.com

Oakmont Lot #97
Wills Exv.

8/17/21

N ←

9846
~~9757~~ Oakmont East Dr.

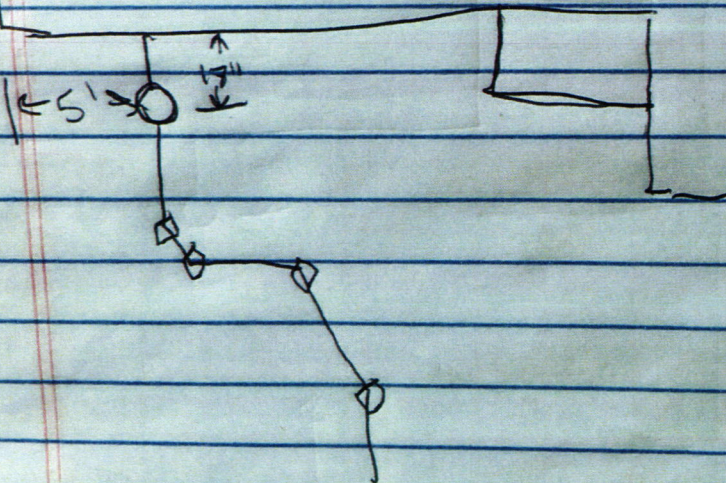





THE FRONT OF THIS CHECK CHANGES COLOR GRADUALLY AND EVENLY FROM DARK TO LIGHT.

Bank of America, N.A.
Atlanta, Dekalb County, Georgia



RYAN HOMES
NVHOMES
HEARTLAND HOMES
NVR BUILDING PRODUCTS

FIELD ACCOUNT

64-127
611

449533

DATE 06/03/21 VENDOR # 70075 CHECK # 449533

PAY

*****4,160.00

EXACTLY:

FOUR THOUSAND ONE HUNDRED SIXTY DOLLARS AND 00 CENTS

PAY TO THE ORDER OF:

VOID AFTER 90 DAYS

NVR, INC.

CHECK NOT VALID OVER \$50,000.00

FALL CREEK REGIONAL WASTE

AUTHORIZED SIGNATURE

Rec # 011728