

Fall Creek Regional Waste District
 9378 S 650 W, P.O. Box 59, Pendleton, IN 46064
 765-778-7544

#8360

Agreement for Sanitary Sewer Service

This Agreement made and entered into this 20 day of July, 2023 between Fall Creek Regional Waste District ("District") and Lennar Homes ("Applicant") regarding the provision of sanitary sewer service, and the assignment of capacity in and connection to, the District's facilities for the premises located at Springbrook Lot 380.

Street Address: 9490 Larson Dr.

Now therefore, the parties, in consideration of the mutual promises set out in this Agreement, the receipt and sufficiency of which is hereby acknowledged, agree as follows:

1. The Applicant agrees that all workmanship and materials shall conform to all District ordinances and the District's construction standards. District must accept and approve all work and materials before backfilling and final connection is made to the sewer mains. Any violation of this provision will cause all lines and appurtenances in violation to be removed and replaced at the Applicant's expense.
2. The District shall have the right to enter upon the Applicant's premises at all reasonable times to inspect, repair, or replace any equipment used in connection with the District's service or which has an impact on said service.
3. The Applicant shall be responsible for all monthly user rates, capacity charges, and tap fees. The failure to pay any rate charge or fee may result in a lien against the property and/or the termination of service to the property, the cost of which will be borne by Applicant, including, but not limited to, all attorney's fees and collection costs.
4. The District shall not be responsible for any damages as a result of any failure to supply service unless said damages are due to default, neglect or culpability on the part of the District.
5. If there is an available sanitary sewer within three hundred (300) feet of the property line, the property owner shall be required to connect to the District's sanitary sewer system.
6. The Applicant and District agree that the provision of sanitary sewer service touches and concerns the property and the terms of this Agreement bind the District and Applicant and their heirs, executors, administrators, personal representatives, successors, agents, attorneys, assigns, designees, and transferees.

The parties hereto have read and fully understand the above provisions and agree to comply with said provisions.

FALL CREEK REGIONAL WASTE DISTRICT
[Signature]
 Signature

APPLICANT
[Signature]
 Signature

STATE OF INDIANA)
) SS:
 COUNTY OF MADISON)

SUBSCRIBED and sworn to before me this ____ day of _____, 20__

My Commission Expires: _____ Signature _____

 Printed _____
 Notary Public
 Resident of _____ County

Inspector Kyle Date Inspected 8/17/23 Approved ✓ Rejected _____
 Reason for Rejection _____
 Date Reinspected _____ Approved _____ Rejected _____

Notes:
 Size Pipe 6" Type Pipe SDR 35
 Basement Yes No
 Sump Pump Yes No
 Downspout to Ground Yes No
 Septic Tank Pumped & Filled Yes No
 Contractor Baldwin Exu.
 Special Conditions _____
 Existing Home _____
 New Construction ✓

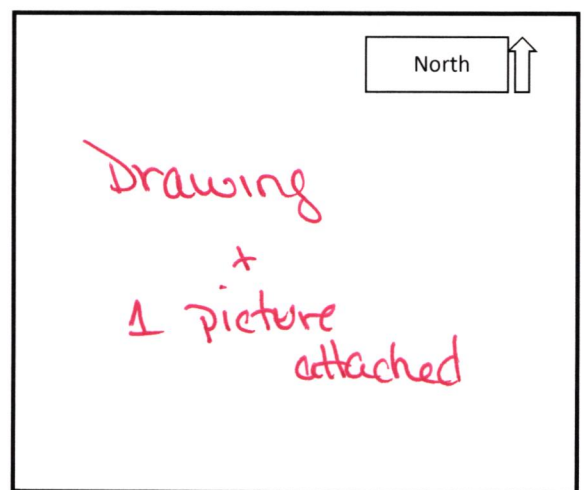



STOEPPELWERTH

ALWAYS ON

7965 East 106th Street, Fishers, IN 46038-2505
phone: 317.849.5935 fax: 317.849.5942

JOB ID SPRINGBK8.380

CONTROL# 107800 LEN

PARCEL#48-15-28-403-008.380-014

9490 LARSON DRIVE
PENDLETON, IN 46064

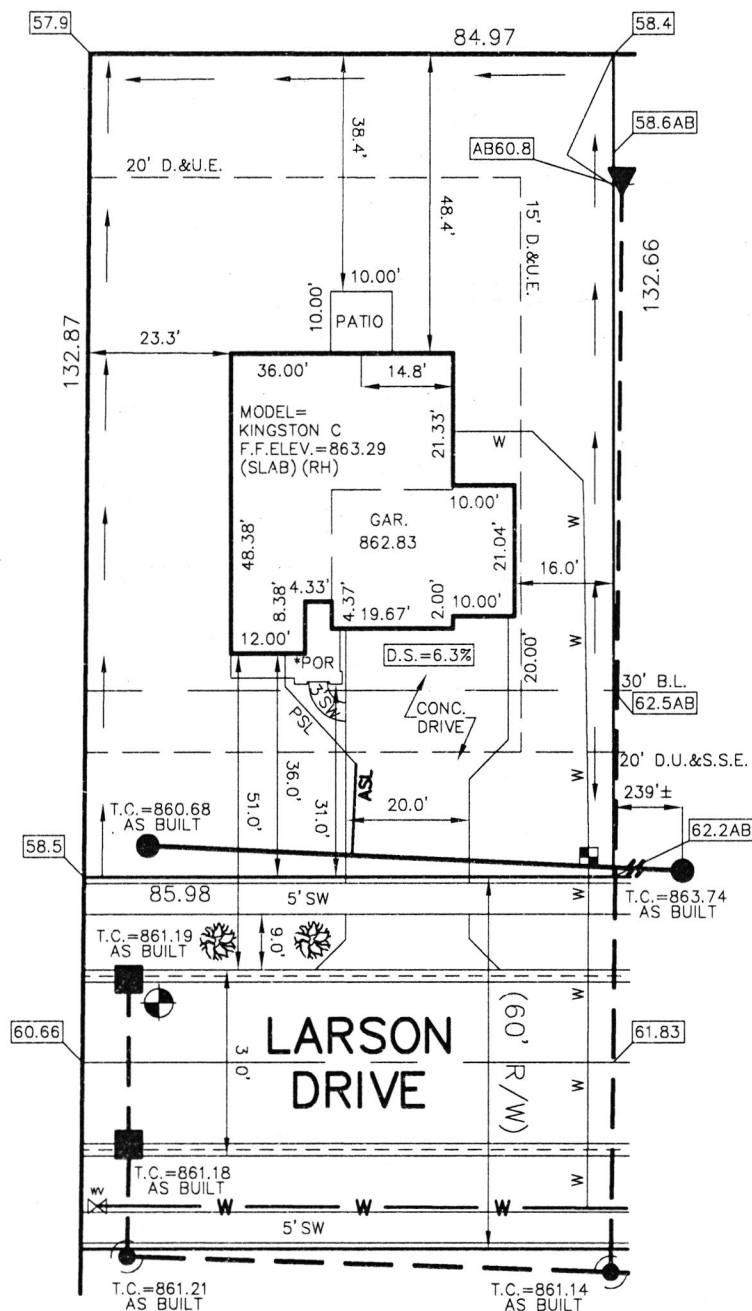

1" = 30'

LOT AREA: 11,348 Sq. Ft.

DESIGN PAD=862.7

AS-BUILT PAD=862.4

M.F.F.E.=863.0

M.F.P.G.=859.7

LEGEND:

XX.X

PROPOSED GRADE PER PLAN

XX.XAB

AS BUILT GRADE

S.S.D.

SUB-SURFACE DRAIN

ASL

SANITARY SEWER

PSL

6" AS BUILT SANITARY LATERAL

W

6" PROPOSED SANITARY LATERAL

W

STORM SEWER

W

3/4" WATER CONNECTION

W

WATER MAIN

W

SWALE

END SECTION

SANITARY MANHOLE

STORM MANHOLE

CURB INLET

FIRE HYDRANT

STREET TREE

WATER METER

WATER VALVE

D.U.&S.S.E.

DRAINAGE, UTILITY & SANITARY SEWER EASEMENT

D.&U.E.

DRAINAGE & UTILITY EASEMENT

B.L.

BUILDING LINE

M.F.F.E.

MINIMUM FINISHED FLOOR ELEVATION

M.F.P.G.

MINIMUM FLOOD PROTECTION GRADE

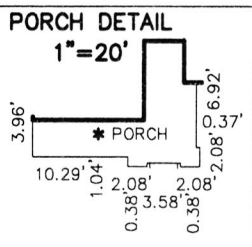

BENCHMARK
TOP OF CASTING=861.19

LOT 380
SPRINGBROOK
SECTION 8

INST. #2023R006746

ZONING: R3

5' MINIMUM SIDE YARD
30' MINIMUM FRONT YARD
15' MINIMUM REAR YARD

ALL UNDERGROUND SEWERS AND UTILITIES
SHOWN ARE PLOTTED BY SCALE FROM
"RECORD DRAWINGS" FURNISHED BY ENGINEER.

SOD: 995 ± Sq. Yd.
SEED: N/A ± Sq. Ft.
CONC. DRIVEWAY: 972 ± Sq. Ft.
PRIVATE WALK: 22 ± Sq. Ft.
PUBLIC WALK: 330 ± Sq. Ft.
APRON: 305 ± Sq. Ft.
ADDITIONAL SOD: N/A ± Sq. Yd.
HANDICAP RAMPS: 0

NOTE: THIS DRAWING IS FOR PERMITTING PURPOSES ONLY AND NOT
INTENDED TO BE REPRESENTED AS A RETRACEMENT SURVEY,
ORIGINAL SURVEY, ROUTE SURVEY, LOT SURVEY OR A SURVEYOR
LOCATION REPORT OR ANY OTHER TYPE OF PROPERTY BOUNDARY
ASSESSMENT. NO BOUNDARY CORNERS HAVE BEEN SET AND
THEREFORE NO LIABILITY WILL BE ASSUMED FOR ANY USE OF THIS
DATA FOR CONSTRUCTION OF NEW IMPROVEMENTS INCLUDING FENCES.

07/10/23 SAB



SIGNATURE: _____ DATE: _____
SIGNATURE REPRESENTS CONFIRMATION OF RECEIPT OF PLOT PLAN BY CUSTOMER

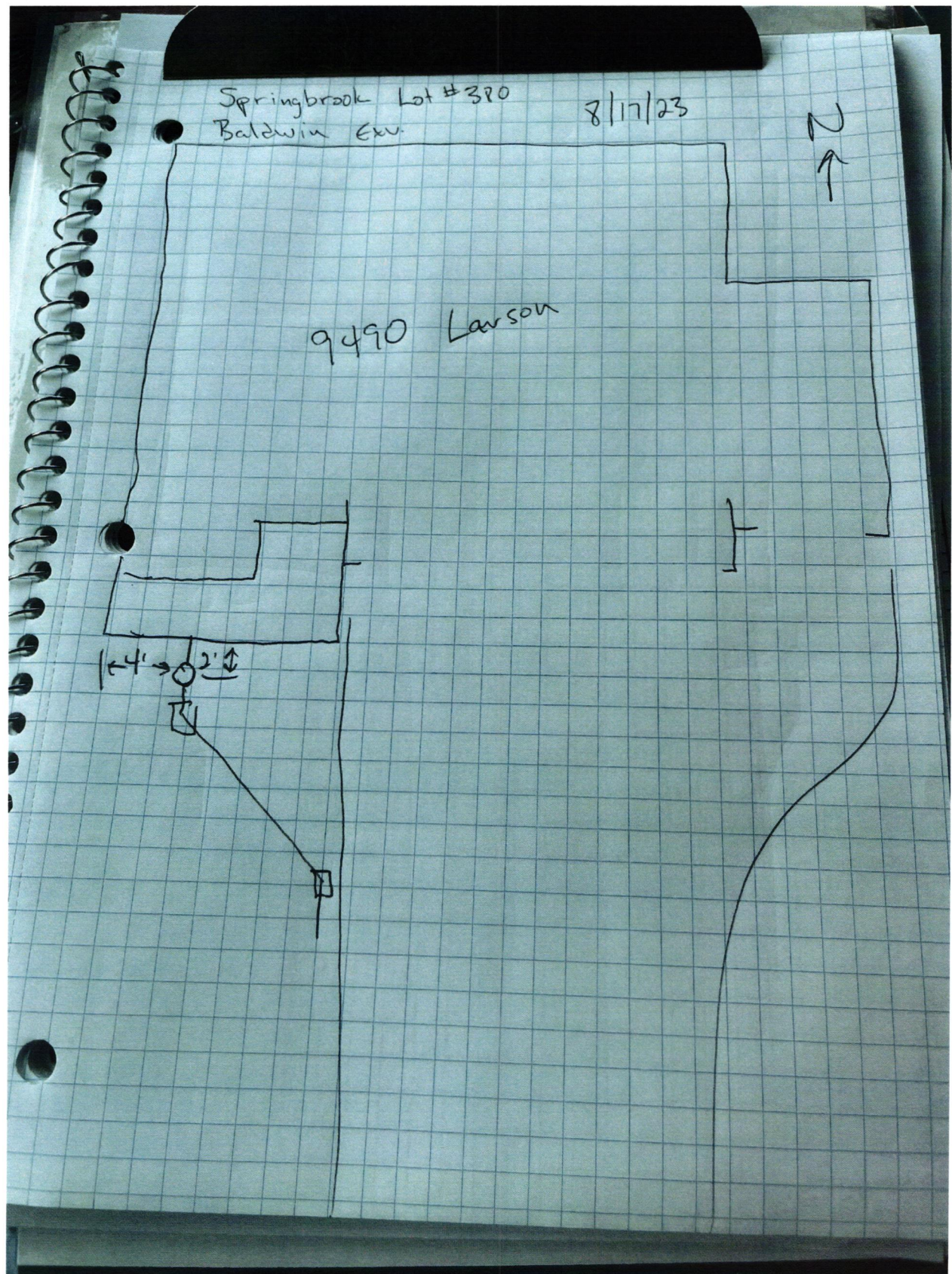



Lennar Corporation
Lennar Homes of Indiana, LLC
Indianapolis Division
11555 N Meridian St Ste 400
Carmel, IN 46032

C620564912056491

PAGE: 1 of 1

DATE: July 10, 2023
CHECK NUMBER: 2056491
AMOUNT PAID: \$760.00

00010 6505 CKS SD 23191 - 0002056491 NNNNNNNNNN 1915100004203 XIP3C6 C
FALL CREEK REGIONAL WASTE DISTRICT
PO BOX 59
PENDLETON IN 46064



Vendor No: 12975753

Date	CO. #	Invoice Number	Payment Advice	Gross Amount	Discount	Net Amount
07/06/23	69365	69365710380 WS	MV-69365710380 WS	\$760.00	\$0.00	\$760.00
TOTALS				\$760.00	\$0.00	\$760.00

4012568

PLEASE DETACH BEFORE DEPOSITING CHECK

Lennar Corporation
Lennar Homes of Indiana, LLC
Indianapolis Division
11555 N Meridian St Ste 400
Carmel, IN 46032

CHECK
NUMBER 2056491
July 10, 2023

70-2322
719

*** VOID AFTER 180 DAYS ***

PAY TO THE ORDER OF: FALL CREEK REGIONAL WASTE DISTRICT
PO BOX 59
PENDLETON, IN 46064

CHECK AMOUNT
\$760.00

EXACTLY *****760 DOLLARS AND 00 CENTS

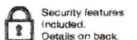

JPMorgan Chase Bank, N.A.
Chicago, IL

Dene Bueh

Authorized Signature