

Fall Creek Regional Waste District

#7663

9378 S 650 W, P.O. Box 59, Pendleton, IN 46064

765-778-7544

Agreement for Sanitary Sewer Service

This Agreement made and entered into this 7 day of March, 2022, between Fall Creek Regional Waste District ("District") and Lennar Homes ("Applicant") regarding the provision of sanitary sewer service, and the assignment of capacity in and connection to, the District's facilities for the premises located at Springbrook Lot 244.

Street Address: 9364 Casey Rd.

Now therefore, the parties, in consideration of the mutual promises set out in this Agreement, the receipt and sufficiency of which is hereby acknowledged, agree as follows:

1. The Applicant agrees that all workmanship and materials shall conform to all District ordinances and the District's construction standards. District must accept and approve all work and materials before backfilling and final connection is made to the sewer mains. Any violation of this provision will cause all lines and appurtenances in violation to be removed and replaced at the Applicant's expense.
2. The District shall have the right to enter upon the Applicant's premises at all reasonable times to inspect, repair, or replace any equipment used in connection with the District's service or which has an impact on said service.
3. The Applicant shall be responsible for all monthly user rates, capacity charges, and tap fees. The failure to pay any rate charge or fee may result in a lien against the property and/or the termination of service to the property, the cost of which will be borne by Applicant, including, but not limited to, all attorney's fees and collection costs.
4. The District shall not be responsible for any damages as a result of any failure to supply service unless said damages are due to default, neglect or culpability on the part of the District.
5. If there is an available sanitary sewer within three hundred (300) feet of the property line, the property owner shall be required to connect to the District's sanitary sewer system.
6. The Applicant and District agree that the provision of sanitary sewer service touches and concerns the property and the terms of this Agreement bind the District and Applicant and their heirs, executors, administrators, personal representatives, successors, agents, attorneys, assigns, designees, and transferees.

The parties hereto have read and fully understand the above provisions and agree to comply with said provisions.

FALL CREEK REGIONAL WASTE DISTRICT

Signature

STATE OF INDIANA)

) SS:

COUNTY OF MADISON)

APPLICANT

Signature

SUBSCRIBED and sworn to before me this 7 day of March, 2022

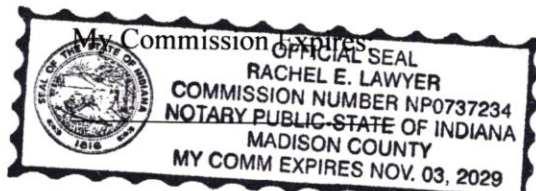

Signature

Printed

Notary Public

Resident of Madison CountyInspector DonDate Inspected 5-12-22Approved ☒Rejected ☐

Reason for Rejection _____

Date Reinspected _____

Approved ☐Rejected ☐

Notes:

Size Pipe 6" Type Pipe PVC35Basement Yes ☐ No ☐Sump Pump Yes ☐ No ☐Downspout to Ground Yes ☐ No ☐Septic Tank Pumped & Filled Yes ☐ No ☐Contractor BIRDWIN ET.

Special Conditions _____

Existing Home ☐New Construction ☒

North



Drawing
+
1 picture
attached

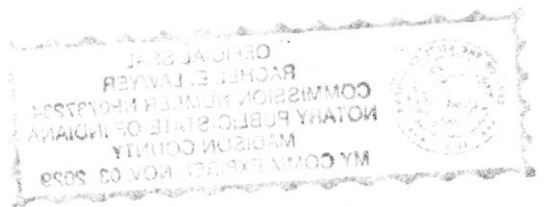



STOEPPELWERTH

ALWAYS ON

7965 East 106th Street, Fishers, IN 46038-2505
phone: 317.849.5935 fax: 317.849.5942

JOB ID SPRINGBK5.244

CONTROL# 102651 LEN

PARCEL#48-15-28-401-001.037-014

9369 CASEY ROAD
PENDLETON, IN 46064

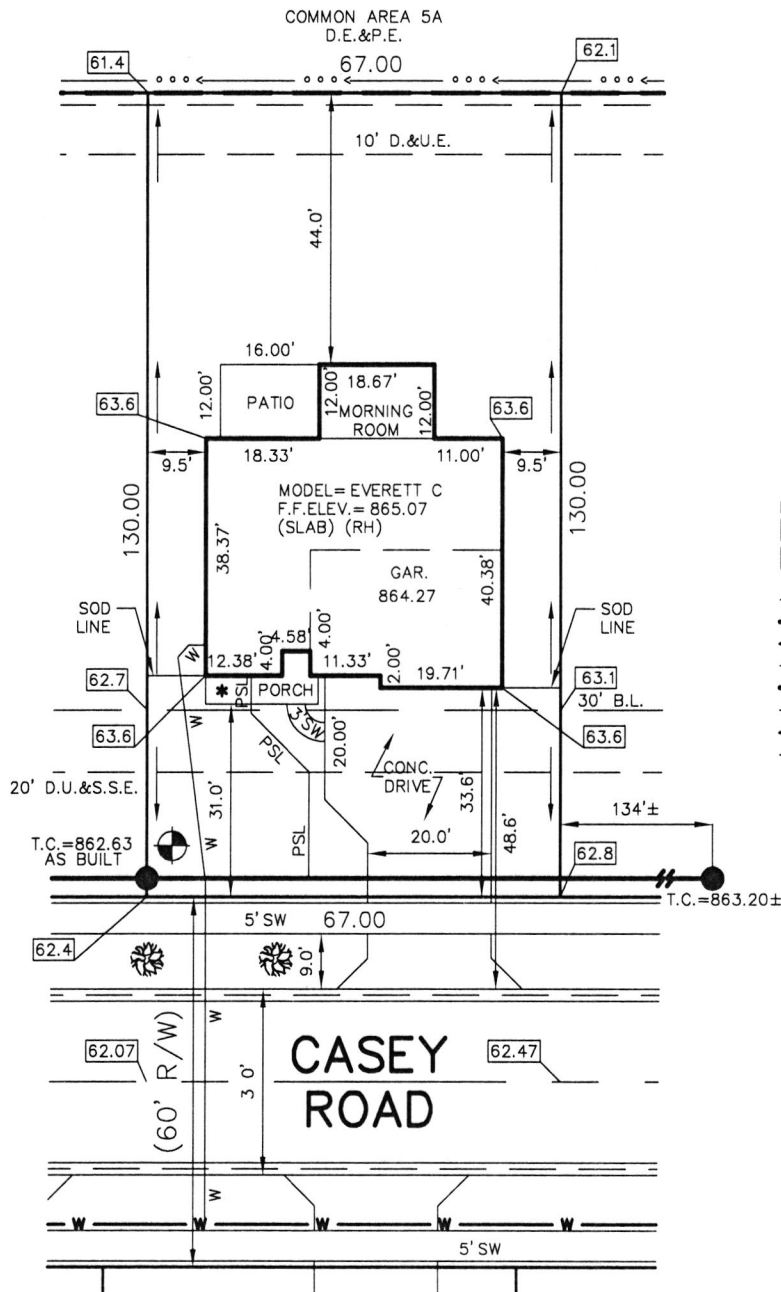

1" = 30'
LOT AREA: 8,710 Sq. Ft.

M.F.F.E.=863.6
M.F.P.G.=862.7

- LEGEND:
- XX.X PROPOSED GRADE PER PLAN
 - XX.XAB AS BUILT GRADE
 - S.S.D. SUB-SURFACE DRAIN
 - ASL SANITARY SEWER
 - PSL 6" AS BUILT SANITARY LATERAL
 - PSL 6" PROPOSED SANITARY LATERAL
 - W STORM SEWER
 - W 3/4" WATER CONNECTION
 - W WATER MAIN
 - SW SWALE
 - SANITARY MANHOLE
 - STORM MANHOLE
 - CURB INLET
 - FIRE HYDRANT
 - STREET TREE
 - D.U.&S.S.E. DRAINAGE, UTILITY & SANITARY SEWER EASEMENT
 - D.&U.E. DRAINAGE & UTILITY EASEMENT
 - D.E. DRAINAGE EASEMENT
 - B.L. BUILDING LINE
 - M.F.F.E. MINIMUM FINISHED FLOOR ELEVATION
 - M.F.P.G. MINIMUM FLOOD PROTECTION GRADE
 - P.E. PEDESTRIAN EASEMENT

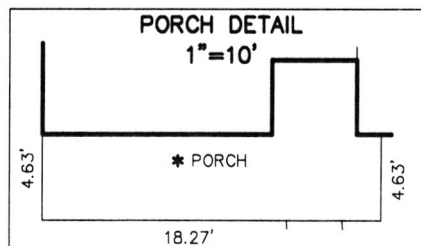

BENCHMARK
TOP OF CASTING=862.63

LOT 244
SPRINGBROOK
SECTION 5

INST. #2021R019149

ZONING: R3

5' MINIMUM SIDE YARD
30' MINIMUM FRONT YARD
15' MINIMUM REAR YARD

ALL UNDERGROUND SEWERS AND UTILITIES
SHOWN ARE PLOTTED BY SCALE FROM
DESIGN PLANS FURNISHED BY ENGINEER
THE ACTUAL FIELD LOCATION MAY VARY.

SOD: 203 ± Sq. Yd.
SEED: 4,084 ± Sq. Ft.
CONC. DRIVEWAY: 861 ± Sq. Ft.
PRIVATE WALK: 22 ± Sq. Ft.
PUBLIC WALK: 235 ± Sq. Ft.
APRON: 305 ± Sq. Ft.
ADDITIONAL SOD: 454 ± Sq. Yd.
HANDICAP RAMPS: 0

SIGNATURE: _____ DATE: _____
SIGNATURE REPRESENTS CONFIRMATION OF RECEIPT OF PLOT PLAN BY CUSTOMER



David J. Stoepfelwerth

NOTE: THIS DRAWING IS NOT INTENDED TO BE
REPRESENTED AS A RETRACEMENT OR ORIGINAL
BOUNDARY SURVEY, A ROUTE SURVEY OR A
SURVEYOR LOCATION REPORT.

03/02/22 CEJ



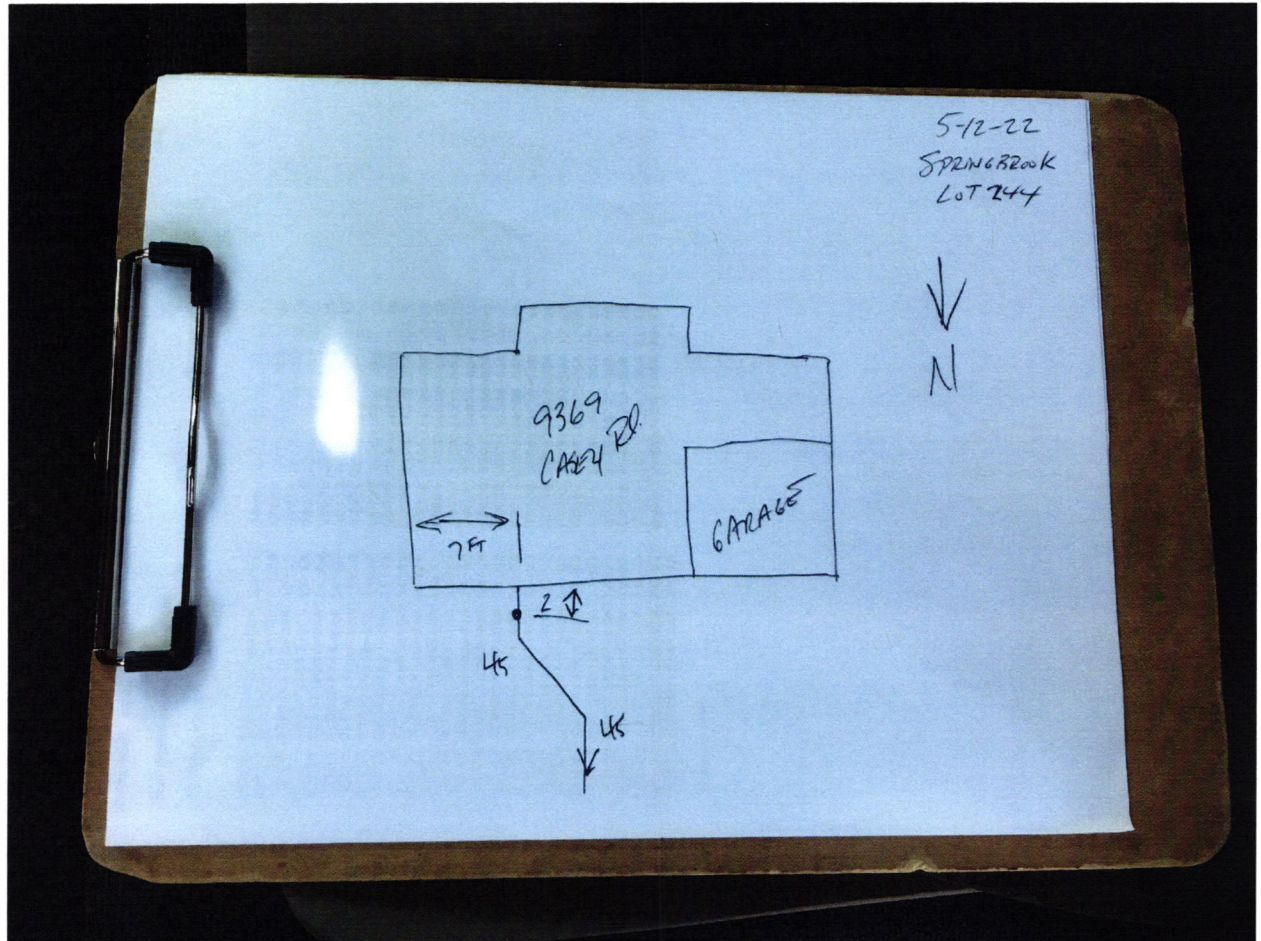



Lennar Corporation
Lennar Homes of Indiana, LLC
Indianapolis Division
11555 N Meridian St Ste 400
Carmle, IN 46032

CHECK
NUMBER 1765354

70-2322
719

March 3, 2022

*** VOID AFTER 180 DAYS ***

PAY FALL CREEK REGIONAL WASTE DISTRICT
TO THE PO BOX 59
ORDER OF: PENDLETON, IN 46064

CHECK AMOUNT

\$760.00

EXACTLY *****760 DOLLARS AND 00 CENTS

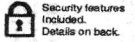

JPMorgan Chase Bank, N.A.
Chicago, IL

A handwritten signature in black ink, appearing to read "Rene Buehler".

Authorized Signature

Rec # 012134