

Fall Creek Regional Waste District  
9378 S 650 W, P.O. Box 59, Pendleton, IN 46064  
765-778-7544

#7641

Agreement for Sanitary Sewer Service

This Agreement made and entered into this 22 day of September, 2021, between Fall Creek Regional Waste District ("District") and Lennar Homes ("Applicant") regarding the provision of sanitary sewer service, and the assignment of capacity in and connection to, the District's facilities for the premises located at Springbrook Lot 222.

Street Address: 9338 Springbrook DR, Pendleton

Now therefore, the parties, in consideration of the mutual promises set out in this Agreement, the receipt and sufficiency of which is hereby acknowledged, agree as follows:

1. The Applicant agrees that all workmanship and materials shall conform to all District ordinances and the District's construction standards. District must accept and approve all work and materials before backfilling and final connection is made to the sewer mains. Any violation of this provision will cause all lines and appurtenances in violation to be removed and replaced at the Applicant's expense.
2. The District shall have the right to enter upon the Applicant's premises at all reasonable times to inspect, repair, or replace any equipment used in connection with the District's service or which has an impact on said service.
3. The Applicant shall be responsible for all monthly user rates, capacity charges, and tap fees. The failure to pay any rate charge or fee may result in a lien against the property and/or the termination of service to the property, the cost of which will be borne by Applicant, including, but not limited to, all attorney's fees and collection costs.
4. The District shall not be responsible for any damages as a result of any failure to supply service unless said damages are due to default, neglect or culpability on the part of the District.
5. If there is an available sanitary sewer within three hundred (300) feet of the property line, the property owner shall be required to connect to the District's sanitary sewer system.
6. The Applicant and District agree that the provision of sanitary sewer service touches and concerns the property and the terms of this Agreement bind the District and Applicant and their heirs, executors, administrators, personal representatives, successors, agents, attorneys, assigns, designees, and transferees.

The parties hereto have read and fully understand the above provisions and agree to comply with said provisions.

FALL CREEK REGIONAL WASTE DISTRICT  
Rebecca Hunter  
Signature

APPLICANT [Signature]  
Signature

STATE OF INDIANA )  
 ) SS:  
COUNTY OF MADISON )

SUBSCRIBED and sworn to before me this 22 day of September, 2021

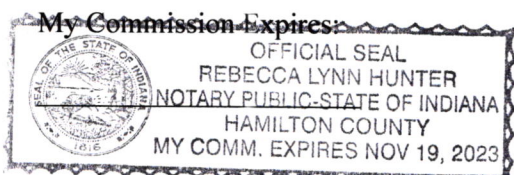

Signature Rebecca Lynn Hunter  
Printed Rebecca Lynn Hunter  
Notary Public  
Resident of Hamilton County

Inspector Sen Date Inspected 12-10-21 Approved X Rejected \_\_\_\_\_  
Reason for Rejection \_\_\_\_\_

Date Reinspected \_\_\_\_\_ Approved \_\_\_\_\_ Rejected \_\_\_\_\_

Notes:

Size Pipe 6 Type Pipe 35  
Basement Yes No  
Sump Pump Yes No  
Downspout to Ground Yes No  
Septic Tank Pumped & Filled Yes No  
Contractor Baldwin Ex  
Special Conditions \_\_\_\_\_  
Existing Home \_\_\_\_\_  
New Construction X

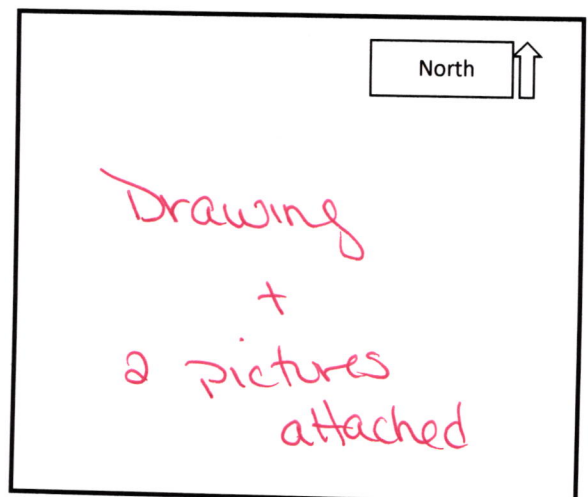





# STOEPPELWERTH

ALWAYS ON

7965 East 106th Street, Fishers, IN 46038-2505  
phone: 317.849.5935 fax: 317.849.5942

JOB ID SPRINGBK5.222

CONTROL# 99550 LEN

PARCEL# N/A

9338 SPRINGBROOK DRIVE  
PENDLETON, IN 46064

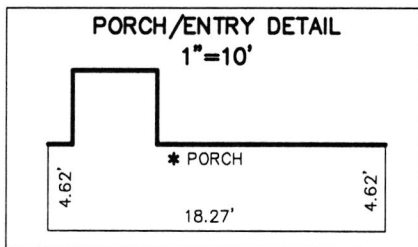
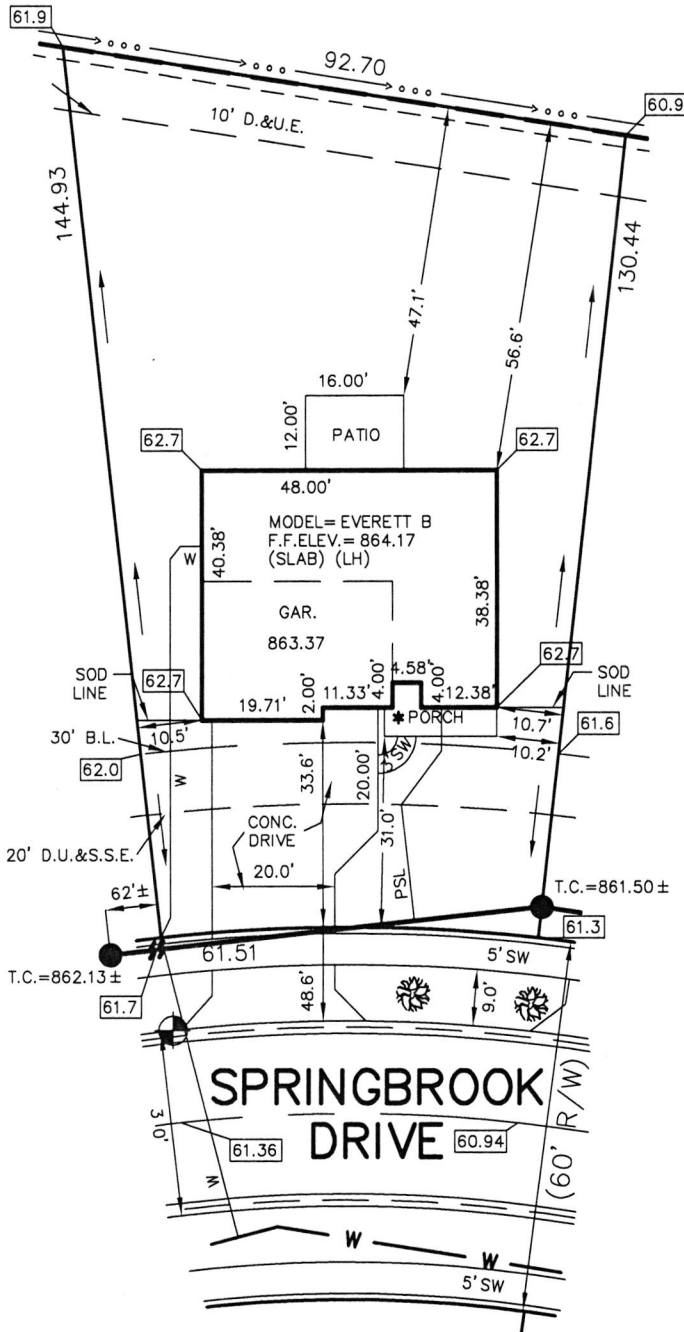

- LEGEND:
- XX.X PROPOSED GRADE PER PLAN
  - XX.XAB AS BUILT GRADE
  - S.S.D. SUB-SURFACE DRAIN
  - ASL SANITARY SEWER
  - PSL 6" AS BUILT SANITARY LATERAL
  - PSL 6" PROPOSED SANITARY LATERAL
  - W STORM SEWER
  - W 3/4" WATER CONNECTION
  - W WATER MAIN
  - SW SWALE
  - SANITARY MANHOLE
  - STORM MANHOLE
  - CURB INLET
  - FIRE HYDRANT
  - STREET TREE
  - D.U.&S.S.E. DRAINAGE, UTILITY & SANITARY SEWER EASEMENT
  - D.&U.E. DRAINAGE & UTILITY EASEMENT
  - B.L. BUILDING LINE
  - M.F.F.E. MINIMUM FINISHED FLOOR ELEVATION
  - M.F.P.G. MINIMUM FLOOD PROTECTION GRADE

1" = 30'

LOT AREA: 10,392 Sq. Ft.

M.F.F.E.=862.5

M.F.P.G.=862.5

ALL UNDERGROUND SEWERS AND UTILITIES SHOWN ARE PLOTTED BY SCALE FROM DESIGN PLANS FURNISHED BY ENGINEER. THE ACTUAL FIELD LOCATION MAY VARY.



BENCHMARK

TOP OF CURB = 861.36



*David J. Stoeppelwerth*

NOTE: THIS DRAWING IS NOT INTENDED TO BE REPRESENTED AS A RETRACEMENT OR ORIGINAL BOUNDARY SURVEY, A ROUTE SURVEY OR A SURVEYOR LOCATION REPORT.

08/10/21 JFK



LOT 222  
SPRINGBROOK  
SECTION 5  
INST. # (UNRECORDED)  
ZONING: R3  
5' MINIMUM SIDE YARD  
30' MINIMUM FRONT YARD  
15' MINIMUM REAR YARD

SOD: 192 ± Sq. Yd.  
SEEDING: 6,005 ± Sq. Ft.  
SEED IN EASEMENT: 916 ± Sq. Ft.  
CONC. DRIVEWAY: 867 ± Sq. Ft.  
PRIVATE WALK: 22 ± Sq. Ft.  
PUBLIC WALK: 204 ± Sq. Ft.  
APRON: 305 ± Sq. Ft.  
ADDITIONAL SOD TO: 566 ± Sq. Yd.  
REAR EASEMENT  
HANDICAP RAMPS: N/A

SIGNATURE: \_\_\_\_\_ DATE: \_\_\_\_\_  
SIGNATURE REPRESENTS CONFIRMATION OF RECEIPT OF PLOT PLAN BY CUSTOMER

THIS PLOT PLAN WAS PREPARED FROM AN UNRECORDED PLAT AND IS SUBJECT TO CHANGE.



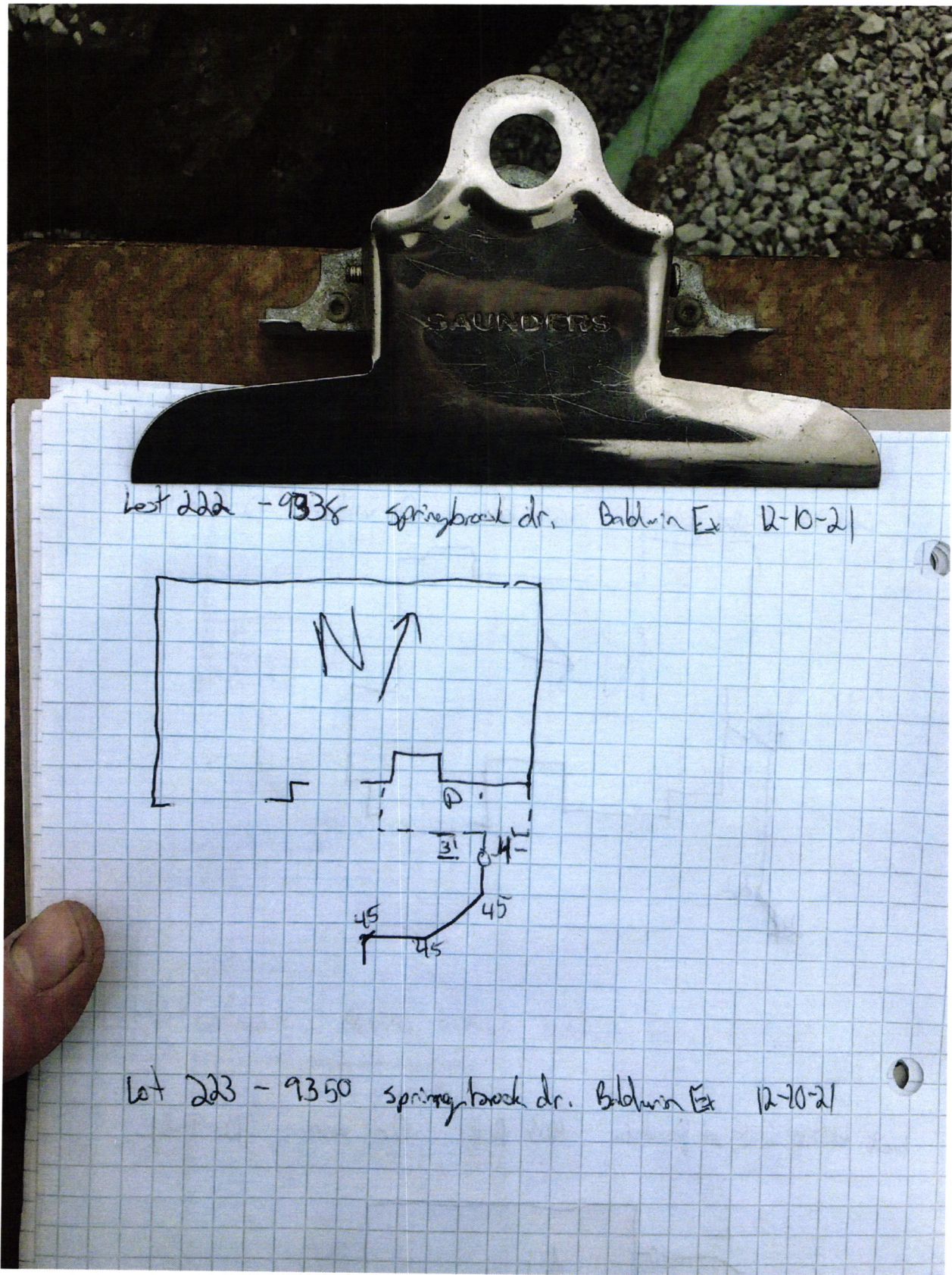











Lennar Corporation  
Lennar Homes of Indiana, Inc.  
Indianapolis Division  
11555 N Meridian St Ste 400  
Carmel, IN 46032

CHECK  
NUMBER 1662724

70-2322  
719

August 9, 2021

\*\*\* VOID AFTER 180 DAYS \*\*\*

PAY FALL CREEK REGIONAL WASTE DISTRICT  
TO THE PO BOX 59  
ORDER OF: PENDLETON, IN 46064

CHECK AMOUNT  
**\$760.00**

EXACTLY \*\*\*\*\*760 DOLLARS AND 00 CENTS

 Security features  
Included.  
Details on back.

JPMorgan Chase Bank, N.A.  
Chicago, IL

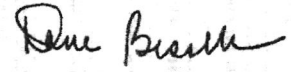

Authorized Signature