

Kerry Schuller  
4961  
21-07290.00

765-778-7544

21- 07290.00

premise located at 101 25th, Summer Lake.  
9314 W. Swimming Hole Lane  
 NOW THEREFORE, the parties, in consideration of the mutual promises set out in this Agreement, the receipt and sufficiency of which is hereby acknowledged, agree as follows:

1. The Applicant agrees that all workmanship and materials shall conform to all District ordinances and the District's construction standards. District must accept and approve all work and materials before backfilling and final connection is made to the sewer mains. Any violation of this provision will cause all lines and appurtenances in violation to be removed and replaced at the Applicant's expense.
2. The District shall have the right to enter upon the Applicant's premises at all reasonable times to inspect, repair, or replace any equipment used in connection with the District's service or which has an impact on said service.
3. The Applicant shall be responsible for all monthly user rates, capacity charges, and tap fees. The failure to pay any rate charge or fee may result in a lien against the property and/or the termination of service to the property, the cost of which will be borne by Applicant, including, but not limited to, all attorney's fees and collection costs.
4. The District shall not be responsible for any damages as a result of any failure to supply service unless said damages are due to default, neglect or culpability on the part of the District.
5. If there is an available sanitary sewer within three hundred (300) feet of the property line, the property owner shall be required to connect to the District's sanitary sewer system.
6. The Applicant and District agree that the provision of sanitary sewer service touches and concerns the property and the terms of this Agreement bind the District and Applicant and their heirs, executors, administrators, personal representatives, successors, agents, attorneys, assigns, designees, and transferees.

FALL CREEK REGIONAL WASTE DISTRICT  
Signature William Wilson

APPLICANT

Signature \_\_\_\_\_

STATE OF INDIANA     )  
                               ) SS:  
COUNTY OF MADISON)

SUBSCRIBED and sworn to before me this 9<sup>th</sup> day of Sept, 20003

My Commission Expires: 4-29-09

Signature Jan E. Carey

Printed Jan E. Carey

Notary Public  
Resident of Madison County

INSPECTOR Bu DATE INSPECTED 9-17-03 APPROVED ✓ REJECTED       

REASON FOR REJECTION \_\_\_\_\_

DATE REINSPECTED \_\_\_\_\_ APPROVED \_\_\_\_\_ REJECTED \_\_\_\_\_

NOTES: 6 TYPE PIPE PVC

BASEMENT YES \_\_\_\_\_ NO ✓

SUMP PUMP YES NO ☒

DOWNSPOUT TO GROUND YES <sup>✓</sup> NO

SEPTIC TANK PUMPED & FILLED YES NO ☒

CONTRACTOR B.W. TAYLOR

SPECIAL CONDITIONS

## EXISTING HOME

NEW CONSTRUCTION ✓

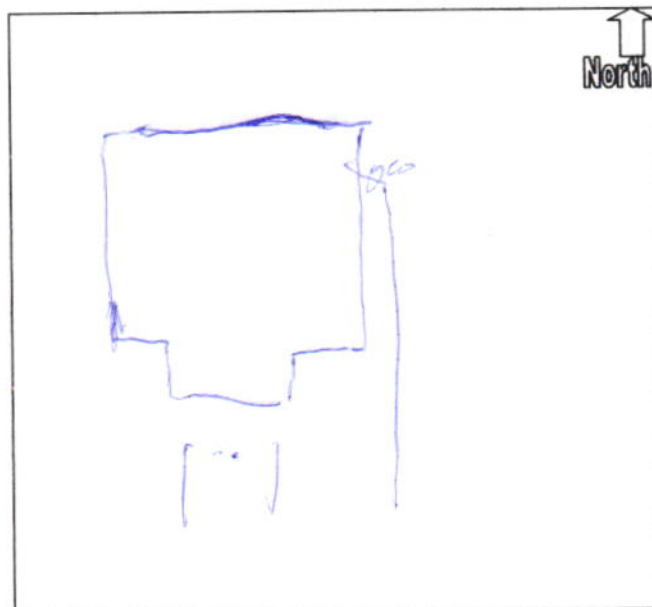

29255

C.P. MORGAN COMMUNITIES, LP  
CONSTRUCTION ACCOUNT

BANK ONE, NA  
INDIANAPOLIS, INDIANA 46277  
20-1-740

9/9/2003

PAY TO THE ORDER OF Fall Creek Regional Waste Dist

\*\*\*2,635.00

Two Thousand Six Hundred Thirty-Five and no/100\*\*\*\*\*

DOLLARS

MEMO 210237102 SU 237

Kerry Schuler

*[Signature]*

MP

⑈029255⑈ ⑈074000010⑈