

Fall Creek Regional Waste District
9378 S 650 W, P.O. Box 59, Pendleton, IN 46064
765-778-7544
Agreement for Sanitary Sewer Service

#7685

This Agreement made and entered into this 2 day of Sept, 2021 between Fall Creek Regional Waste District ("District") and Lennar Homes ("Applicant") regarding the provision of sanitary sewer service, and the assignment of capacity in and connection to, the District's facilities for the premises located at Springbrook Lot 266.

Street Address: 9311 Springbrook Dr.

Now therefore, the parties, in consideration of the mutual promises set out in this Agreement, the receipt and sufficiency of which is hereby acknowledged, agree as follows:

1. The Applicant agrees that all workmanship and materials shall conform to all District ordinances and the District's construction standards. District must accept and approve all work and materials before backfilling and final connection is made to the sewer mains. Any violation of this provision will cause all lines and appurtenances in violation to be removed and replaced at the Applicant's expense.
2. The District shall have the right to enter upon the Applicant's premises at all reasonable times to inspect, repair, or replace any equipment used in connection with the District's service or which has an impact on said service.
3. The Applicant shall be responsible for all monthly user rates, capacity charges, and tap fees. The failure to pay any rate charge or fee may result in a lien against the property and/or the termination of service to the property, the cost of which will be borne by Applicant, including, but not limited to, all attorney's fees and collection costs.
4. The District shall not be responsible for any damages as a result of any failure to supply service unless said damages are due to default, neglect or culpability on the part of the District.
5. If there is an available sanitary sewer within three hundred (300) feet of the property line, the property owner shall be required to connect to the District's sanitary sewer system.
6. The Applicant and District agree that the provision of sanitary sewer service touches and concerns the property and the terms of this Agreement bind the District and Applicant and their heirs, executors, administrators, personal representatives, successors, agents, attorneys, assigns, designees, and transferees.

The parties hereto have read and fully understand the above provisions and agree to comply with said provisions.

FALL CREEK REGIONAL WASTE DISTRICT
Rachel E. Anderson
Signature

APPLICANT
[Signature]
Signature

STATE OF INDIANA)
) SS:
COUNTY OF MADISON)

SUBSCRIBED and sworn to before me this 2 day of Sept, 2021

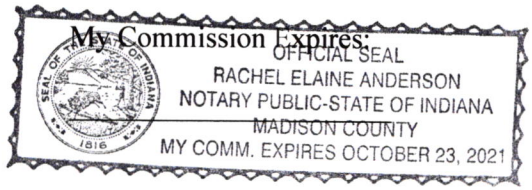

Signature Rachel E. Anderson
Printed Rachel E. Anderson
Notary Public
Resident of Madison County

Inspector Kyle Date Inspected 11/19/21 Approved ✓ Rejected _____
Reason for Rejection _____

Date Reinspected _____ Approved _____ Rejected _____

Notes:
Size Pipe 6" Type Pipe SDR 35
Basement Yes No
Sump Pump Yes No
Downspout to Ground Yes No
Septic Tank Pumped & Filled Yes No
Contractor Baldwin Ex.
Special Conditions _____
Existing Home _____
New Construction ✓

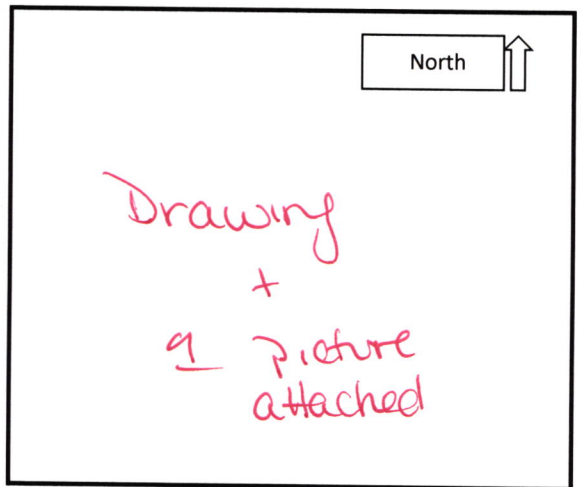



STOEPPELWERTH

ALWAYS ON

7965 East 106th Street, Fishers, IN 46038-2505
phone: 317.849.5935 fax: 317.849.5942

JOB ID SPRINGBK5.266

CONTROL# 99821 LEN

PARCEL# N/A

9311 SPRINGBROOK DRIVE
PENDLETON, IN 46064

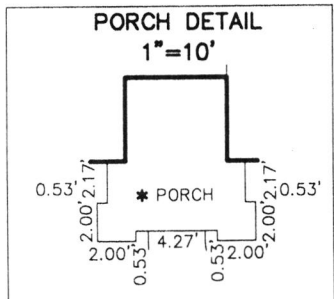

LAKE #3
N.P. ELEV.=852.00
100 YEAR ELEV.=855.51

COMMON AREA "3A"
D.E. & PATH EASEMENT

1" = 30'

LOT AREA: 8,710 Sq. Ft.

M.F.F.E.=862.5

M.F.P.G.=862.3

LEGEND:

XX.X

PROPOSED GRADE PER PLAN

XX.XAB

AS BUILT GRADE

S.S.D.

SUB-SURFACE DRAIN

ASL

SANITARY SEWER

PSL

6" AS BUILT SANITARY LATERAL

W

6" PROPOSED SANITARY LATERAL

W

STORM SEWER

W

3/4" WATER CONNECTION

W

WATER MAIN

W

SWALE

SANITARY MANHOLE

STORM MANHOLE

CURB INLET

FIRE HYDRANT

STREET TREE

END SECTION

D.&U.E. DRAINAGE & UTILITY EASEMENT

D.E. DRAINAGE EASEMENT

B.L. BUILDING LINE

M.F.F.E. MINIMUM FINISHED FLOOR

ELEVATION

M.F.P.G. MINIMUM FLOOD PROTECTION

GRADE

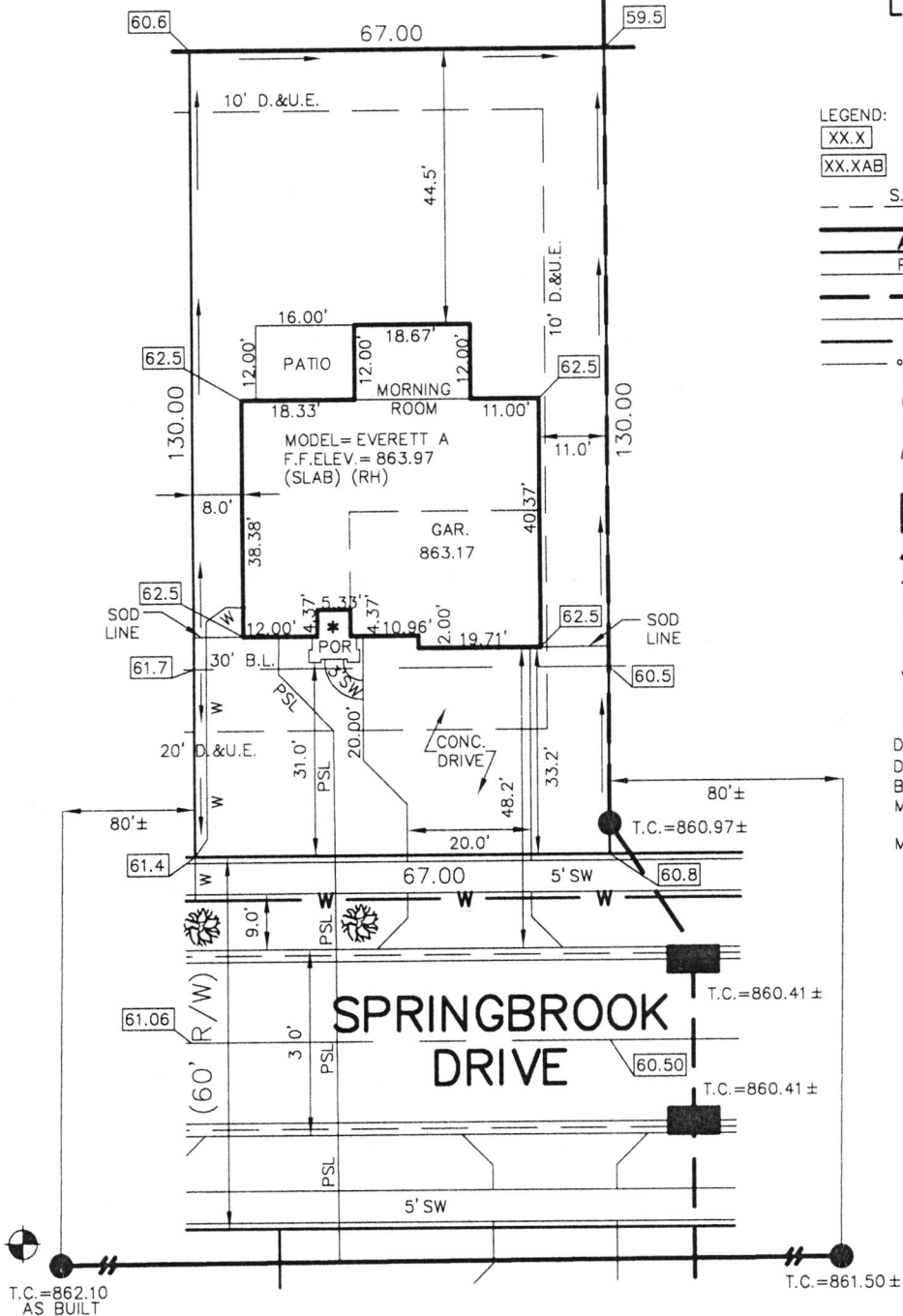

ALL UNDERGROUND SEWERS AND UTILITIES
SHOWN ARE PLOTTED BY SCALE FROM
DESIGN PLANS FURNISHED BY ENGINEER
THE ACTUAL FIELD LOCATION MAY VARY.



BENCHMARK

TOP OF CASTING=862.10

SOD:	206 ±	Sq. Yd.
SEEDING:	4,118 ±	Sq. Ft.
SEED IN EASEMENT:	670 ±	Sq. Ft.
CONC. DRIVEWAY:	852 ±	Sq. Ft.
PRIVATE WALK:	23 ±	Sq. Ft.
PUBLIC WALK:	235 ±	Sq. Ft.
APRON:	305 ±	Sq. Ft.
ADDITIONAL SOD TO:	383 ±	Sq. Yd.
REAR EASEMENT		
HANDICAP RAMPS:	0	

David J. Stoepfelwerth

NOTE: THIS DRAWING IS NOT INTENDED TO BE
REPRESENTED AS A RETRACEMENT OR ORIGINAL
BOUNDARY SURVEY, A ROUTE SURVEY OR A
SURVEYOR LOCATION REPORT.

08/24/21 JSS



SIGNATURE:

DATE:

SIGNATURE REPRESENTS CONFIRMATION OF RECEIPT OF PLOT PLAN BY CUSTOMER

LOT 266
SPRINGBROOK
SECTION 5
INST. #(UNRECORDED)
ZONING: R3
5' MINIMUM SIDE YARD
30' MINIMUM FRONT YARD
15' MINIMUM REAR YARD

THIS PLOT PLAN WAS PREPARED FROM AN
UNRECORDED PLAT AND IS SUBJECT TO CHANGE.

Springbrook Lot # 266

Baldwin Exv.

11/19/21

NE

9311 Springbrook Dr.

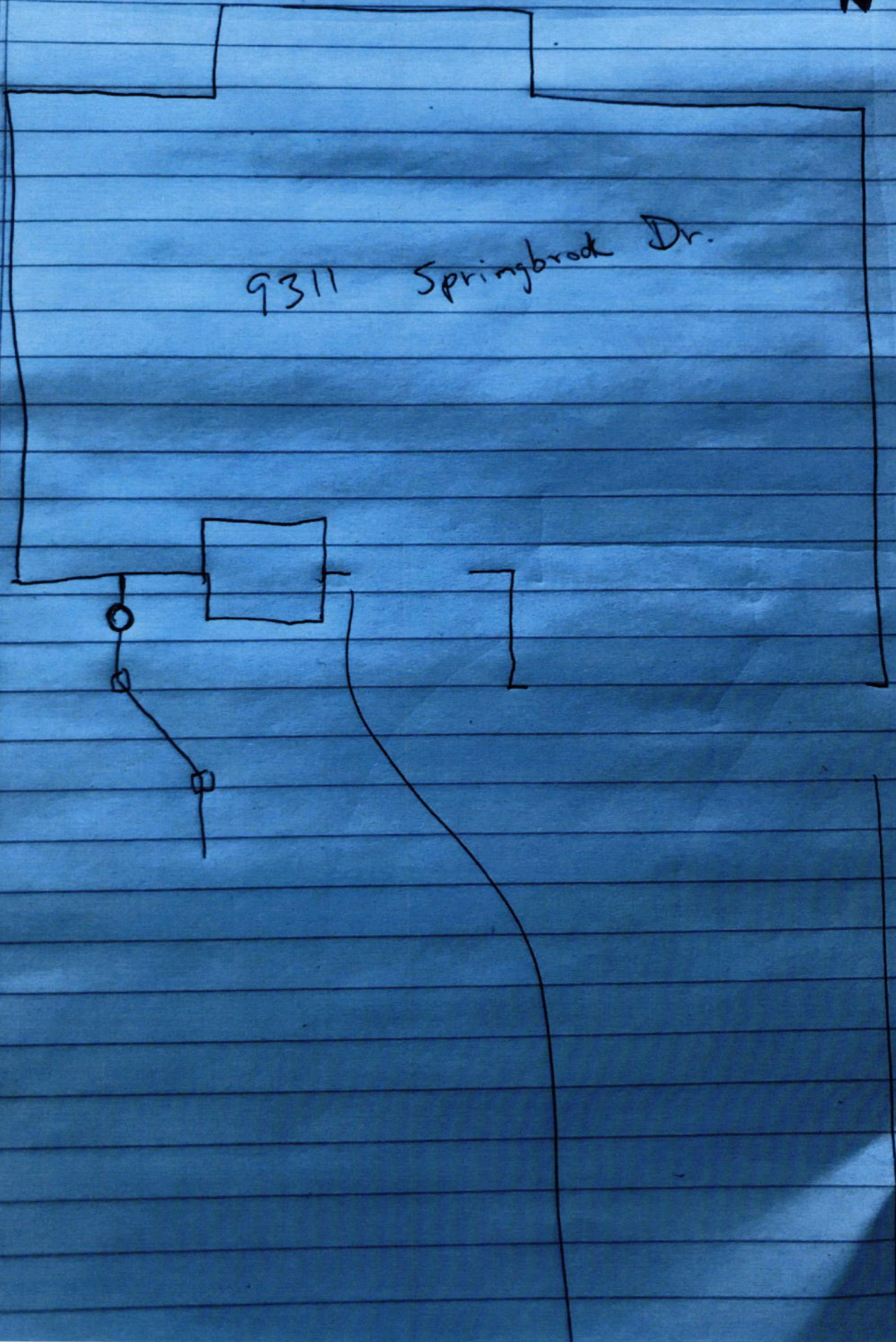



Lennar Corporation
Lennar Homes of Indiana, Inc.
Indianapolis Division
11555 N Meridian St Ste 400
Carmel, IN 46032

CHECK
NUMBER 1673061

70-2322
719

August 30, 2021

*** VOID AFTER 180 DAYS ***

PAY FALL CREEK REGIONAL WASTE DISTRICT
TO THE PO BOX 59
ORDER OF: PENDLETON, IN 46064

CHECK AMOUNT

\$760.00

EXACTLY *****760 DOLLARS AND 00 CENTS

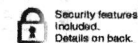

JPMorgan Chase Bank, N.A.
Chicago, IL

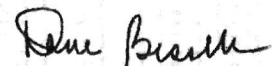

Authorized Signature

Rec'd 01/18/20