

**Fall Creek Regional Waste District**  
9378 S 650 W, P.O. Box 59, Pendleton, IN 46064  
765-778-7544

#8259

**Agreement for Sanitary Sewer Service**

This Agreement made and entered into this 7 day of January, 20 22, between Fall Creek Regional Waste District ("District") and Lennar Homes ("Applicant") regarding the provision of sanitary sewer service, and the assignment of capacity in and connection to, the District's facilities for the premises located at Springbrook Lot 302.

Street Address: 9211e Larson Dr.

**Now therefore**, the parties, in consideration of the mutual promises set out in this Agreement, the receipt and sufficiency of which is hereby acknowledged, agree as follows:

1. The Applicant agrees that all workmanship and materials shall conform to all District ordinances and the District's construction standards. District must accept and approve all work and materials before backfilling and final connection is made to the sewer mains. Any violation of this provision will cause all lines and appurtenances in violation to be removed and replaced at the Applicant's expense.
2. The District shall have the right to enter upon the Applicant's premises at all reasonable times to inspect, repair, or replace any equipment used in connection with the District's service or which has an impact on said service.
3. The Applicant shall be responsible for all monthly user rates, capacity charges, and tap fees. The failure to pay any rate charge or fee may result in a lien against the property and/or the termination of service to the property, the cost of which will be borne by Applicant, including, but not limited to, all attorney's fees and collection costs.
4. The District shall not be responsible for any damages as a result of any failure to supply service unless said damages are due to default, neglect or culpability on the part of the District.
5. If there is an available sanitary sewer within three hundred (300) feet of the property line, the property owner shall be required to connect to the District's sanitary sewer system.
6. The Applicant and District agree that the provision of sanitary sewer service touches and concerns the property and the terms of this Agreement bind the District and Applicant and their heirs, executors, administrators, personal representatives, successors, agents, attorneys, assigns, designees, and transferees.

The parties hereto have read and fully understand the above provisions and agree to comply with said provisions.

FALL CREEK REGIONAL WASTE DISTRICT  
David Lany  
Signature

APPLICANT  
[Signature]  
Signature

STATE OF INDIANA )  
 ) SS:  
COUNTY OF MADISON )

SUBSCRIBED and sworn to before me this \_\_\_\_ day of \_\_\_\_\_, 20\_\_

My Commission Expires:

Signature \_\_\_\_\_

Printed \_\_\_\_\_

Notary Public

Resident of \_\_\_\_\_ County

\*\*\*\*\*

Inspector Kyle Date Inspected 10/21/22 Approved ✓ Rejected \_\_\_\_\_

Reason for Rejection \_\_\_\_\_  
Date Reinspected \_\_\_\_\_ Approved \_\_\_\_\_ Rejected \_\_\_\_\_

**Notes:**

Size Pipe 6" Type Pipe SDR 35  
Basement Yes No  
Sump Pump Yes No  
Downspout to Ground Yes No  
Septic Tank Pumped & Filled Yes No  
Contractor Baldwin Exv.  
Special Conditions \_\_\_\_\_  
Existing Home \_\_\_\_\_  
New Construction ✓

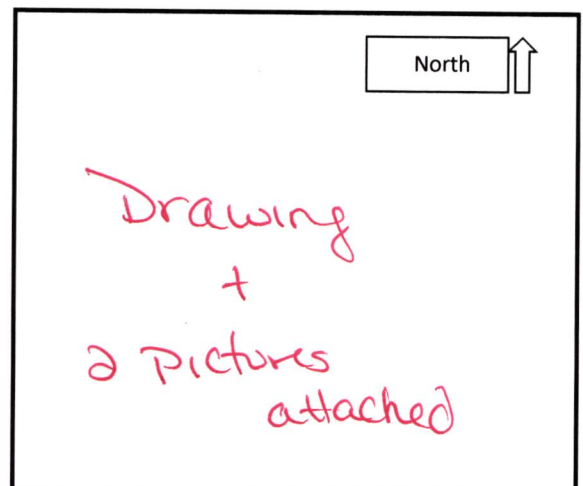



# STOEPPELWERTH

ALWAYS ON

7965 East 106th Street, Fishers, IN 46038-2505  
phone: 317.849.5935 fax: 317.849.5942

JOB ID SPRINGBK6.302

CONTROL# 104723 LEN

PARCEL#48-15-28-403-001.134-014

9276 LARSON DRIVE  
PENDLETON, IN 46064

1" = 30'

LOT AREA: 8,742 Sq. Ft.

M.F.F.E.=864.2

M.F.P.G.=863.9

LEGEND:

XX.X PROPOSED GRADE PER PLAN

XX.XAB AS BUILT GRADE

--- S.S.D. --- SUB-SURFACE DRAIN  
--- ASL --- SANITARY SEWER  
--- PSL --- 6" AS BUILT SANITARY LATERAL  
--- PSL --- 6" PROPOSED SANITARY LATERAL  
--- W --- STORM SEWER  
--- W --- 3/4" WATER CONNECTION  
--- W --- WATER MAIN  
--- SWALE --- SWALE

● SANITARY MANHOLE

○ STORM MANHOLE

■ CURB INLET

⊕ FIRE HYDRANT

🌳 STREET TREE

⊗ WATER VALVE

D.U.&S.S.E. DRAINAGE, UTILITY & SANITARY

SEWER EASEMENT

D.&U.E. DRAINAGE & UTILITY EASEMENT

B.L. BUILDING LINE

M.F.F.E. MINIMUM FINISHED FLOOR

ELEVATION

M.F.P.G. MINIMUM FLOOD PROTECTION

GRADE

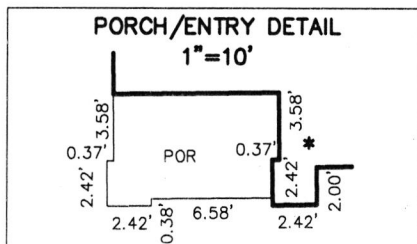
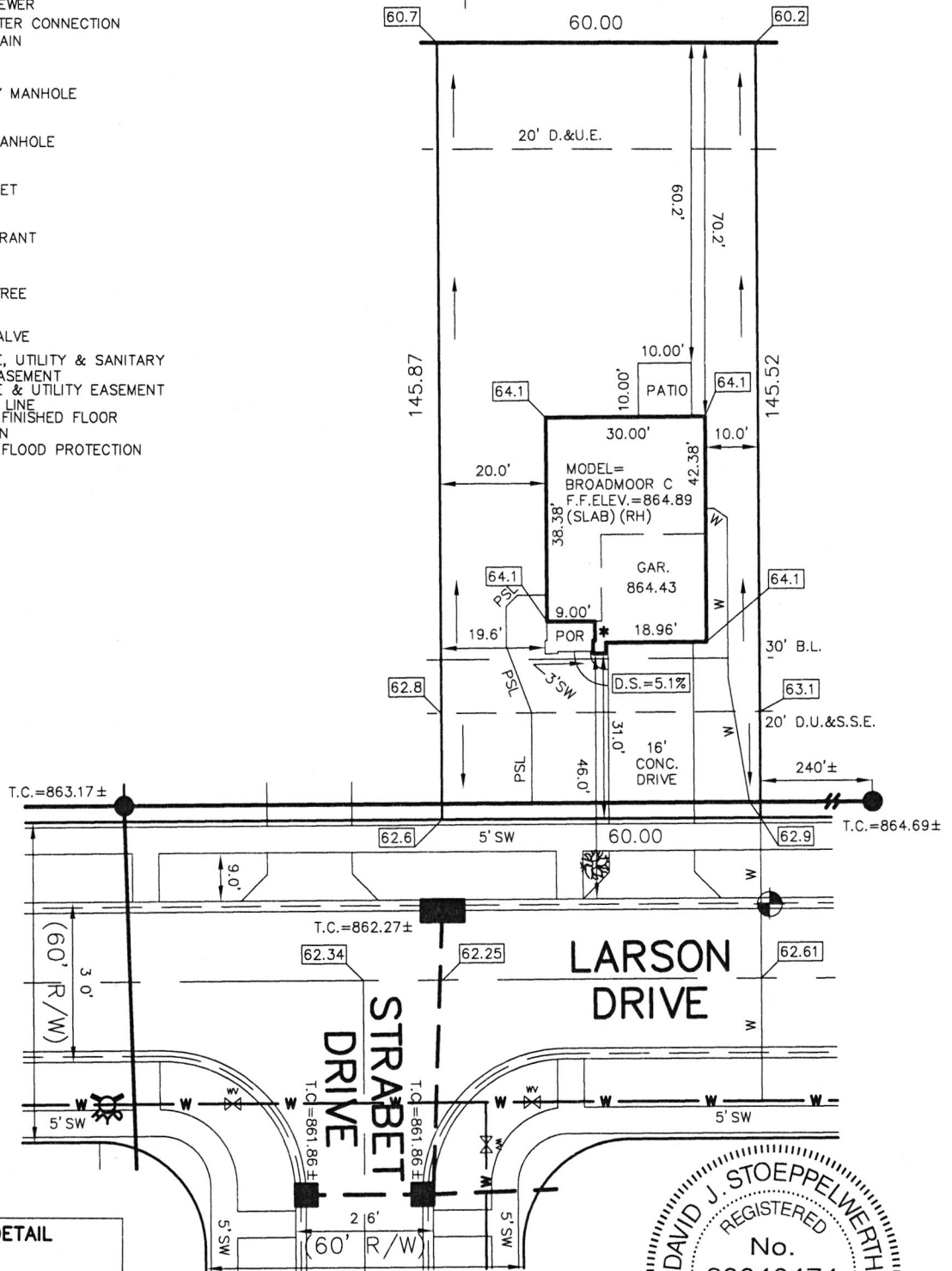

BENCHMARK  
TOP OF CURB=862.61

ALL UNDERGROUND SEWERS AND UTILITIES  
SHOWN ARE PLOTTED BY SCALE FROM  
DESIGN PLANS FURNISHED BY ENGINEER  
THE ACTUAL FIELD LOCATION MAY VARY.



David J. Stoepfelwerth

NOTE: THIS DRAWING IS FOR PERMITTING PURPOSES ONLY AND NOT  
INTENDED TO BE REPRESENTED AS A RETRACEMENT SURVEY,  
ORIGINAL SURVEY, ROUTE SURVEY, LOT SURVEY OR A SURVEYOR  
LOCATION REPORT OR ANY OTHER TYPE OF PROPERTY BOUNDARY  
ASSESSMENT. NO BOUNDARY CORNERS HAVE BEEN SET AND  
THEREFORE NO LIABILITY WILL BE ASSUMED FOR ANY USE OF THIS  
DATA FOR CONSTRUCTION OF NEW IMPROVEMENTS INCLUDING FENCES.

07/26/22 B.J.H



LOT 302  
SPRINGBROOK  
SECTION 6

INST. #2022R011165

ZONING: R3

5' MINIMUM SIDE YARD  
30' MINIMUM FRONT YARD  
15' MINIMUM REAR YARD

SOD: 797 ± Sq. Yd.  
SEED: N/A ± Sq. Ft.  
CONC. DRIVEWAY: 544 ± Sq. Ft.  
PRIVATE WALK: 23 ± Sq. Ft.  
PUBLIC WALK: 265 ± Sq. Ft.  
APRON: 249 ± Sq. Ft.  
ADDITIONAL SOD: N/A ± Sq. Yd.  
HANDICAP RAMPS: 1

SIGNATURE: \_\_\_\_\_ DATE: \_\_\_\_\_  
SIGNATURE REPRESENTS CONFIRMATION OF RECEIPT OF PLOT PLAN BY CUSTOMER



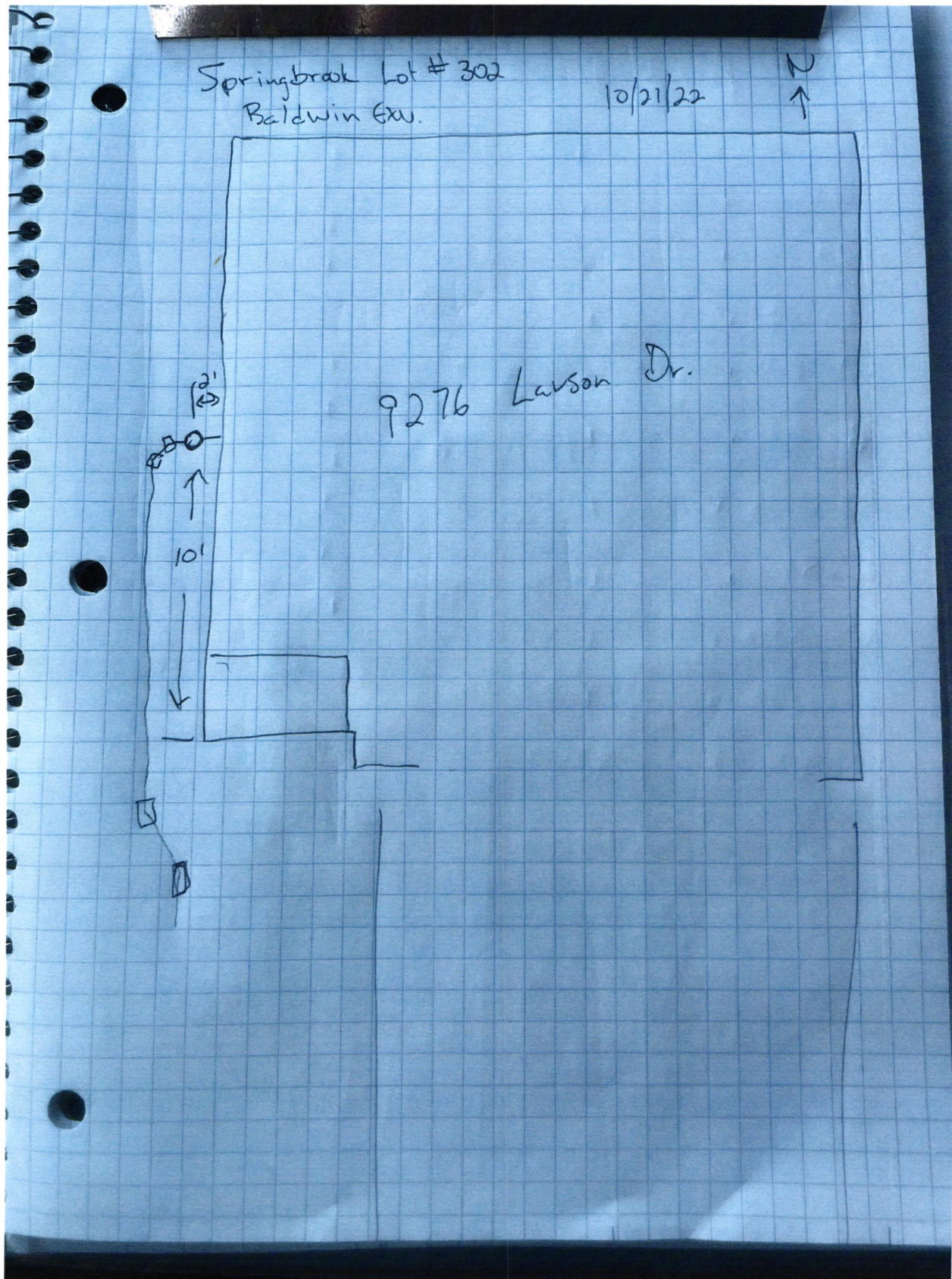











Springbrook 302

Lennar Corporation  
Lennar Homes of Indiana, LLC  
Indianapolis Division  
11555 N Meridian St Ste 400  
Carmle, IN 46032

C618581131858113

PAGE: 1 of 1

DATE: August 8, 2022  
CHECK NUMBER: 1858113  
AMOUNT PAID: \$760.00

00007 2379 CKS SD 22220 - 0001658113 NNNNNNNNNN 2205100004203 XIP3C6 C  
FALL CREEK REGIONAL WASTE DISTRICT  
PO BOX 59  
PENDLETON IN 46064



2205100003203000007001307000020

Vendor No: 12975753

Date	CO. #	Invoice Number	Payment Advice	Gross Amount	Discount	Net Amount
07/28/22	69365	69365710302 WS	MV-69365710302 WS	\$760.00	\$0.00	\$760.00
TOTALS				\$760.00	\$0.00	\$760.00

Rec # 012284

PLEASE DETACH BEFORE DEPOSITING CHECK

Lennar Corporation  
Lennar Homes of Indiana, LLC  
Indianapolis Division  
11555 N Meridian St Ste 400  
Carmle, IN 46032

CHECK  
NUMBER 1858113

70-2322  
719

August 8, 2022

\*\*\* VOID AFTER 180 DAYS \*\*\*

PAY TO THE ORDER OF: FALL CREEK REGIONAL WASTE DISTRICT  
PO BOX 59  
PENDLETON, IN 46064

CHECK AMOUNT  
\$760.00

EXACTLY \*\*\*\*\*760 DOLLARS AND 00 CENTS

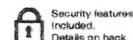

JPMorgan Chase Bank, N.A.  
Chicago, IL

*Dene Brant*

Authorized Signature