

North 

Drawing
+
2 pictures
attached



STOEPPELWERTH

ALWAYS ON

7965 East 106th Street, Fishers, IN 46038-2505
phone: 317.849.5935 fax: 317.849.5942

JOB ID SPRINGBK5.269

CONTROL# 99098 LEN

PARCEL#N/A

9273 SPRINGBROOK DRIVE
PENDLETON, IN 46064

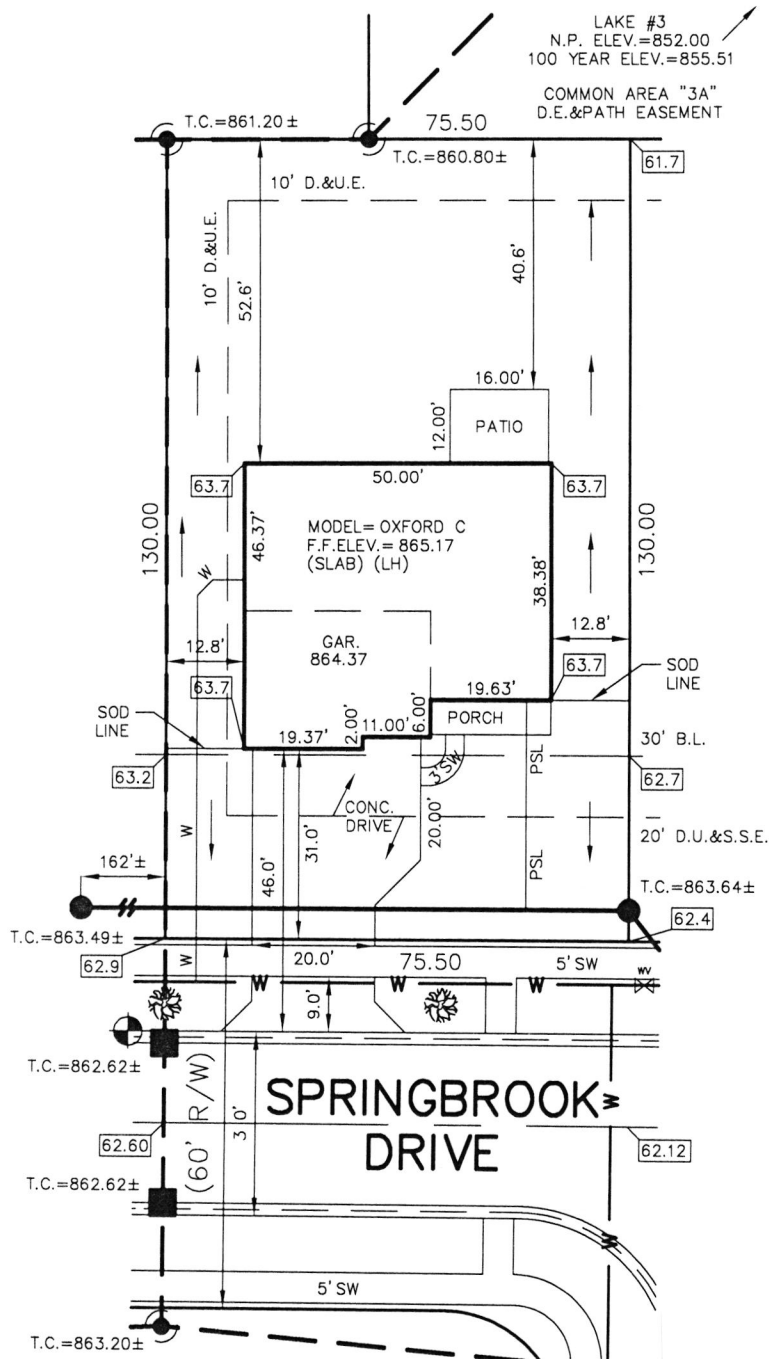

1" = 30'

LOT AREA: 9,815 Sq. Ft.

M.F.F.E.=863.7

M.F.P.G.=862.9

LEGEND:

XX.X	PROPOSED GRADE PER PLAN
XX.XAB	AS BUILT GRADE
S.S.D.	SUB-SURFACE DRAIN
ASL	SANITARY SEWER
PSL	6" AS BUILT SANITARY LATERAL
PSL	6" PROPOSED SANITARY LATERAL
W	STORM SEWER
W	3/4" WATER CONNECTION
W	WATER MAIN
...	SWALE
●	SANITARY MANHOLE
○	STORM MANHOLE
■	CURB INLET
⊗	FIRE HYDRANT
WV	WATER VALVE
🌳	STREET TREE
D.U.&S.S.E.	DRAINAGE, UTILITY & SANITARY SEWER EASEMENT
D.&U.E.	DRAINAGE & UTILITY EASEMENT
B.L.	BUILDING LINE
D.E.	DRAINAGE EASEMENT
M.F.F.E.	MINIMUM FINISHED FLOOR ELEVATION
M.F.P.G.	MINIMUM FLOOD PROTECTION GRADE

ALL UNDERGROUND SEWERS AND UTILITIES SHOWN ARE PLOTTED BY SCALE FROM DESIGN PLANS FURNISHED BY ENGINEER. THE ACTUAL FIELD LOCATION MAY VARY.

LOT 269
SPRINGBROOK
SECTION 5
INST. # (UNRECORDED)
ZONING: R3
5' MINIMUM SIDE YARD
30' MINIMUM FRONT YARD
15' MINIMUM REAR YARD

BENCHMARK
TOP OF CURB=862.60

SOD:	241 ±	Sq. Yd.
SEEDING:	4,862 ±	Sq. Ft.
SEED IN EASEMENT:	755 ±	Sq. Ft.
CONC. DRIVEWAY:	819 ±	Sq. Ft.
PRIVATE WALK:	31 ±	Sq. Ft.
PUBLIC WALK:	323 ±	Sq. Ft.
APRON:	305 ±	Sq. Ft.
ADDITIONAL SOD TO:	456 ±	Sq. Yd.
REAR EASEMENT		
HANDICAP RAMPS:		

1



David J. Stoeppelwerth

NOTE: THIS DRAWING IS NOT INTENDED TO BE REPRESENTED AS A RETRACEMENT OR ORIGINAL BOUNDARY SURVEY, A ROUTE SURVEY OR A SURVEYOR LOCATION REPORT.

07/13/21 SLS



THIS PLOT PLAN WAS PREPARED FROM AN UNRECORDED PLAT AND IS SUBJECT TO CHANGE.

SIGNATURE: _____ DATE: _____
SIGNATURE REPRESENTS CONFIRMATION OF RECEIPT OF PLOT PLAN BY CUSTOMER

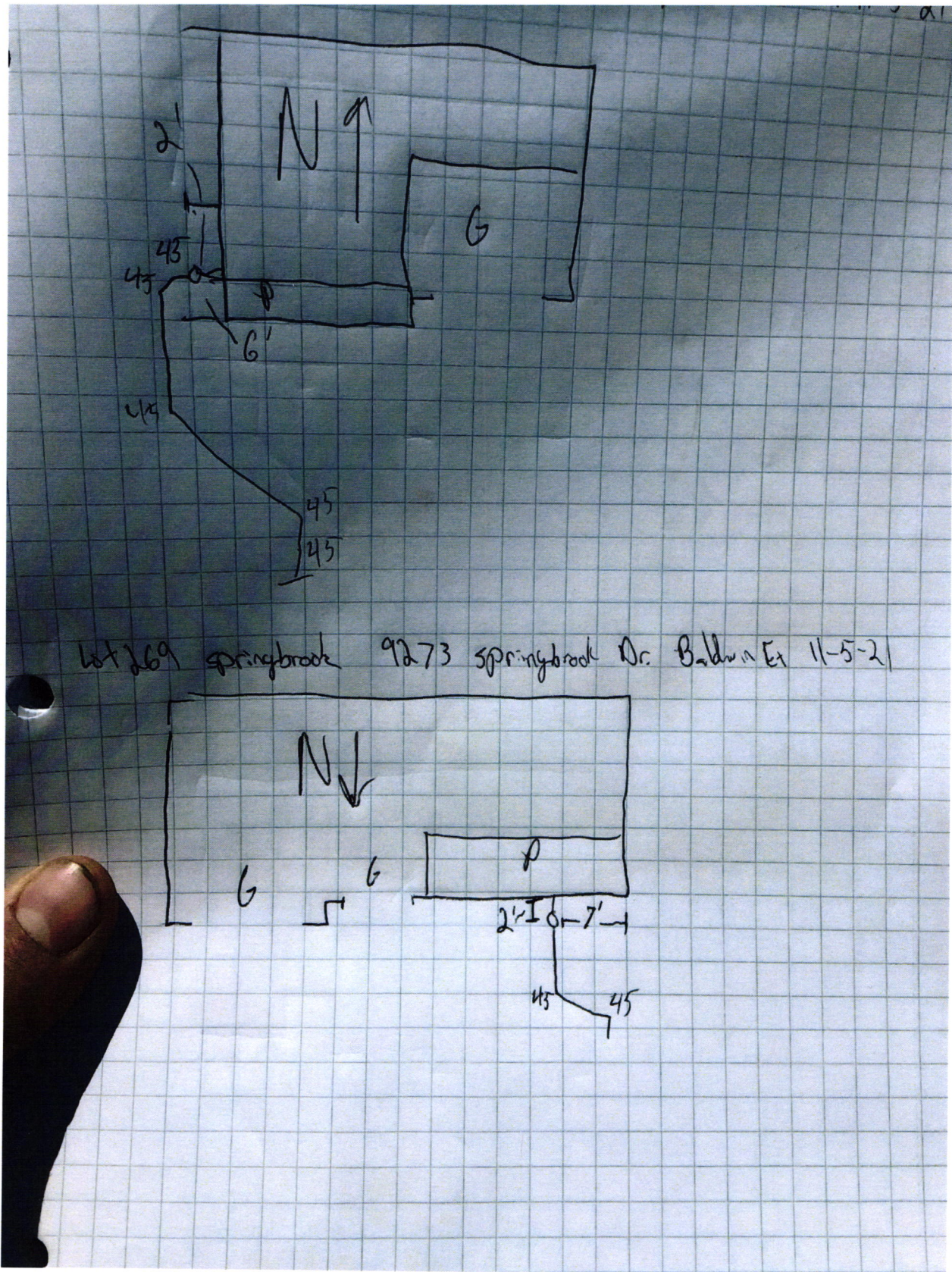





Lennar Corporation
Lennar Homes of Indiana, Inc.
Indianapolis Division
11555 N Meridian St Ste 400
Carmel, IN 46032

CHECK
NUMBER 1651520

70-2322
719

July 19, 2021

*** VOID AFTER 180 DAYS ***

PAY FALL CREEK REGIONAL WASTE DISTRICT
TO THE PO BOX 59
ORDER OF: PENDLETON, IN 46064

CHECK AMOUNT

\$760.00

EXACTLY *****760 DOLLARS AND 00 CENTS

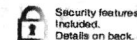

JPMorgan Chase Bank, N.A.
Chicago, IL

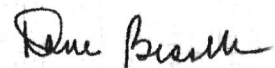

Authorized Signature

Rec # 011810