



STOEPPELWERTH

ALWAYS ON

7965 East 106th Street, Fishers, IN 46038-2505
phone: 317.849.5935 fax: 317.849.5942

JOB ID SPRINGBK1B.39

CONTROL# 93583 LEN

PARCEL#48-15-28-401-003.017-014

9149 CASEY ROAD
PENDLETON, IN 46064

1" = 30'

LOT AREA: 7,903 Sq. Ft.

M.F.F.E.=864.0

M.F.P.G.=863.4

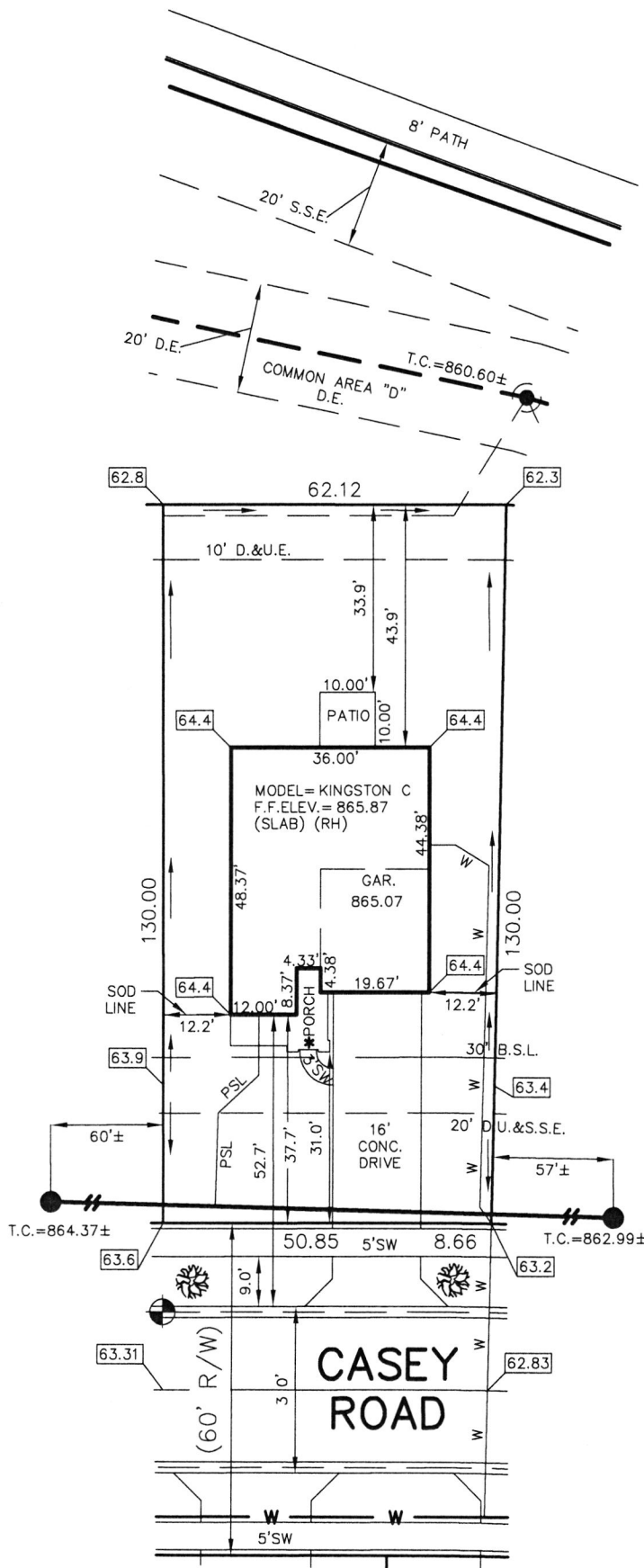

LEGEND:

- | | |
|--------|------------------------------|
| XX.X | PROPOSED GRADE PER PLAN |
| XX.XAB | AS BUILT GRADE |
| S.S.D. | SUB-SURFACE DRAIN |
| ASL | SANITARY SEWER |
| PSL | 6" AS BUILT SANITARY LATERAL |
| PSL | 6" PROPOSED SANITARY LATERAL |
| W | STORM SEWER |
| W | 3/4" WATER CONNECTION |
| W | WATER MAIN |
| o o o | SWALE |
| ● | SANITARY MANHOLE |
| ○ | STORM MANHOLE |
| ■ | CURB INLET |
| ⦿ | FIRE HYDRANT |
| 🌳 | STREET TREE |

- | | |
|-------------|---|
| D.U.&S.S.E. | DRAINAGE, UTILITY & SANITARY SEWER EASEMENT |
| D.&U.E. | DRAINAGE & UTILITY EASEMENT |
| D.E. | DRAINAGE EASEMENT |
| B.L. | BUILDING LINE |
| M.F.F.E. | MINIMUM FINISHED FLOOR ELEVATION |
| M.F.P.G. | MINIMUM FLOOD PROTECTION GRADE |

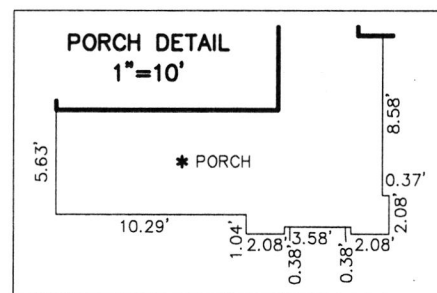

ALL UNDERGROUND SEWERS AND UTILITIES SHOWN ARE PLOTTED BY SCALE FROM DESIGN PLANS FURNISHED BY ENGINEER. THE ACTUAL FIELD LOCATION MAY VARY.

BENCHMARK
TOP OF CURB=863.31



David J. Stoeppelwerth

NOTE: THIS DRAWING IS NOT INTENDED TO BE REPRESENTED AS A RETRACEMENT OR ORIGINAL BOUNDARY SURVEY, A ROUTE SURVEY OR A SURVEYOR LOCATION REPORT.

10/14/20 JSS



LOT 39
SPRINGBROOK
SECTION 1B

INST. #2019R016779

ZONING: R3

5' MINIMUM SIDE YARD
30' MINIMUM FRONT YARD
15' MINIMUM REAR YARD

SOD:	221 ±	Sq. Yd.
SEEDING:	3,757 ±	Sq. Ft.
SEED IN EASEMENT:	620 ±	Sq. Ft.
CONC. DRIVEWAY:	682 ±	Sq. Ft.
PRIVATE WALK:	22 ±	Sq. Ft.
PUBLIC WALK:	217 ±	Sq. Ft.
APRON:	249 ±	Sq. Ft.
ADDITIONAL SOD TO:	348 ±	Sq. Yd.
REAR EASEMENT		
HANDICAP RAMPS:	0	

SIGNATURE:	DATE:
SIGNATURE REPRESENTS CONFIRMATION OF RECEIPT OF PLOT PLAN BY CUSTOMER	

Springbrook Lot #39

Baldwin Exv.

11/17/2020



9/14/19 Casey R.d

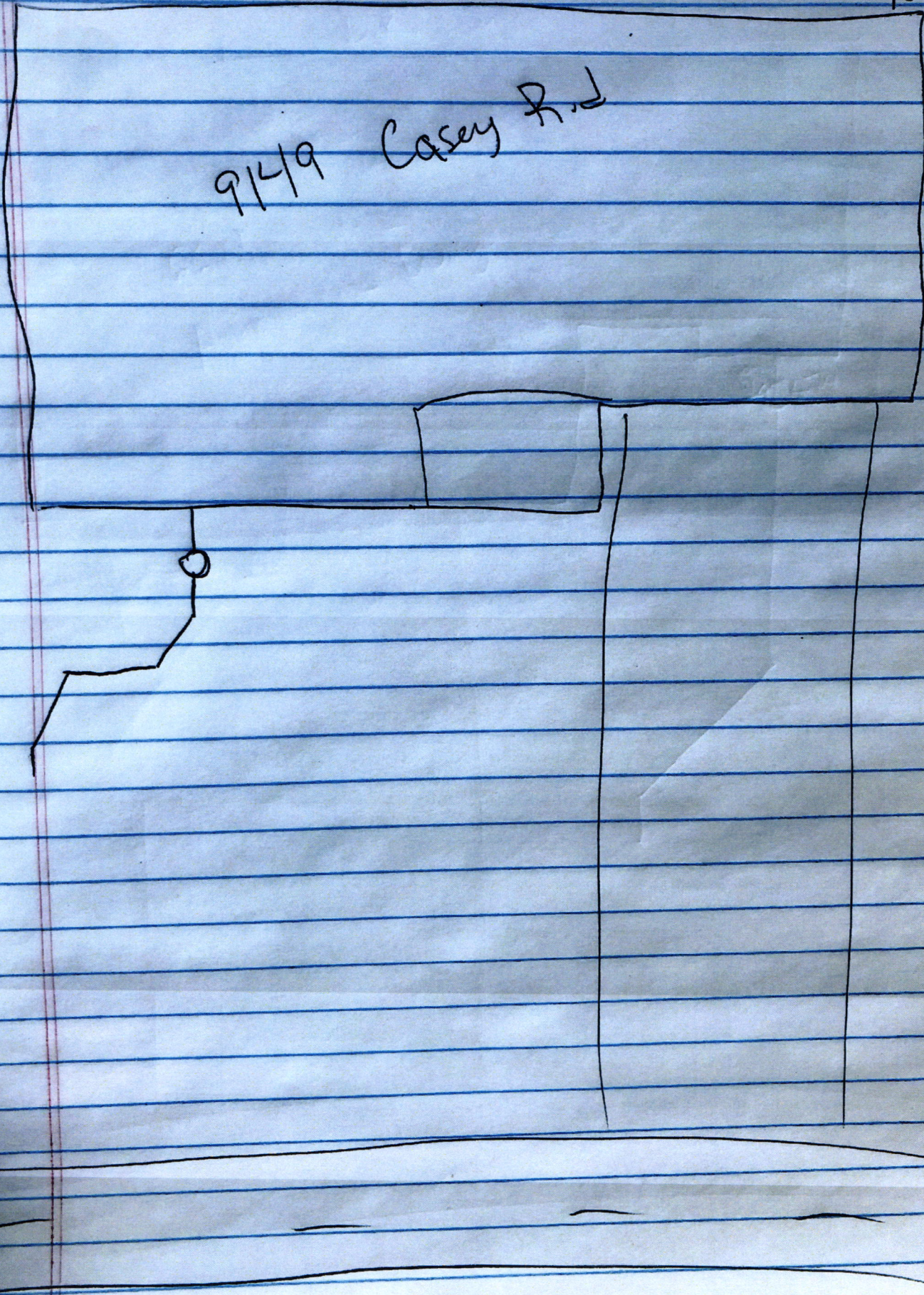





DO NOT ACCEPT THIS CHECK UNLESS YOU CAN SEE A DUAL-TONE TRUE WATERMARK THAT APPEARS AS A CHAIN LINK PATTERN WHEN HELD TO THE LIGHT. 

Lennar Homes of Indiana Inc
9025 N River Rd Ste 100

JPMorgan Chase Bank N.A.
Chicago, IL

01484808

Indianapolis, IN 46240

Void if over 180 days

70-2322
719

PAY

DATE	AMOUNT
09/01/20	\$*****760.00

SEVEN HUNDRED SIXTY AND 00/100 *****

DOLLARS

TO
THE
ORDER
OF

Fall Creek Regional Waste District
PO Box 59
Pendleton IN 46064

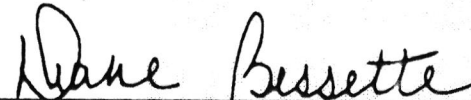

Authorized Signatory

THE FACE OF THIS CHECK HAS A BLUE AND GREEN BACKGROUND - ANY OTHER COLORS MAY BE EVIDENCE OF CHEMICAL ALTERATION OR ERASURE - SEE REVERSE SIDE FOR MORE SAFETY FEATURES. 

Rec # C11411