

Fall Creek Regional Waste District

#7085

9378 S 650 W, P.O. Box 59, Pendleton, IN 46064

765-778-7544

Agreement for Sanitary Sewer Service

This Agreement made and entered into this 14th day of MAY, 2020, between Fall Creek Regional Waste District ("District") and LENNAR HOMES ("Applicant") regarding the provision of sanitary sewer service, and the assignment of capacity in and connection to, the District's facilities for the premises located at SPRINGBROOK LOT 62.

Street Address: 9080 CASEY ROAD

Now therefore, the parties, in consideration of the mutual promises set out in this Agreement, the receipt and sufficiency of which is hereby acknowledged, agree as follows:

1. The Applicant agrees that all workmanship and materials shall conform to all District ordinances and the District's construction standards. District must accept and approve all work and materials before backfilling and final connection is made to the sewer mains. Any violation of this provision will cause all lines and appurtenances in violation to be removed and replaced at the Applicant's expense.
2. The District shall have the right to enter upon the Applicant's premises at all reasonable times to inspect, repair, or replace any equipment used in connection with the District's service or which has an impact on said service.
3. The Applicant shall be responsible for all monthly user rates, capacity charges, and tap fees. The failure to pay any rate charge or fee may result in a lien against the property and/or the termination of service to the property, the cost of which will be borne by Applicant, including, but not limited to, all attorney's fees and collection costs.
4. The District shall not be responsible for any damages as a result of any failure to supply service unless said damages are due to default, neglect or culpability on the part of the District.
5. If there is an available sanitary sewer within three hundred (300) feet of the property line, the property owner shall be required to connect to the District's sanitary sewer system.
6. The Applicant and District agree that the provision of sanitary sewer service touches and concerns the property and the terms of this Agreement bind the District and Applicant and their heirs, executors, administrators, personal representatives, successors, agents, attorneys, assigns, designees, and transferees.

The parties hereto have read and fully understand the above provisions and agree to comply with said provisions.

FALL CREEK REGIONAL WASTE DISTRICT

Rebecca f. McClintick
Signature

APPLICANT

[Signature]
Signature

STATE OF INDIANA)

) SS:

COUNTY OF MADISON)

SUBSCRIBED and sworn to before me this 14th day of MAY, 2020

My Commission Expires:

Signature

Rebecca f. McClintick



OFFICIAL SEAL
REBECCA A. MCCLINTICK
NOTARY PUBLIC-STATE OF INDIANA
MADISON COUNTY
MY COMM. EXPIRES MAY 18, 2024

Printed

Notary Public

Resident of _____ County

Inspector Hyle Date Inspected 10-23-2020 Approved _____ Rejected _____

Reason for Rejection _____

Date Reinspected _____ Approved _____ Rejected _____

Notes:

Size Pipe _____ Type Pipe _____

Basement Yes _____ No _____

Sump Pump Yes _____ No _____

Downspout to Ground Yes _____ No _____

Septic Tank Pumped & Filled Yes _____ No _____

Contractor _____

Special Conditions _____

Existing Home _____

New Construction _____

North



Contractor did
not call in
for inspection
Hyle located lines
for pictures



STOEPPELWERTH

ALWAYS ON

7965 East 106th Street, Fishers, IN 46038-2505
phone: 317.849.5935 fax: 317.849.5942

JOB ID SPRINGBK1B.62

CONTROL# 91694 LEN

9080 CASEY ROAD
PENDLETON, IN 46064

1" = 30'

LOT AREA: 9,677 Sq. Ft.

M.F.F.E.=864.1

M.F.P.G.=863.9

LAKE #1
N.P. ELEV.=849.70
100 YEAR ELEV.=854.57

COMMON AREA "C"
D.E.&PATH EASEMENT

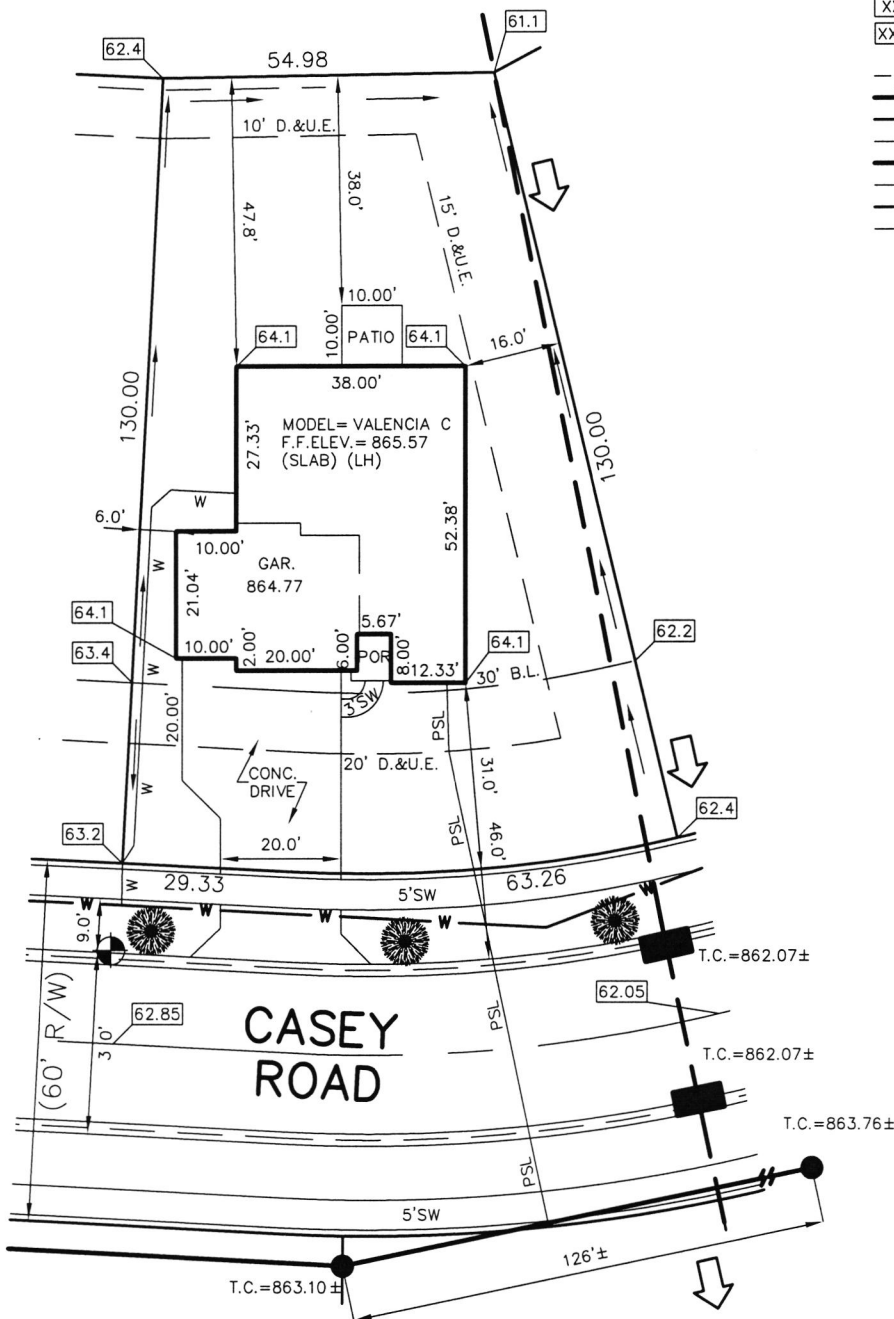

LEGEND:

- XX.X PROPOSED GRADE PER PLAN
- XX.XAB AS BUILT GRADE
- S.S.D. SUB-SURFACE DRAIN
- SANITARY SEWER
- ASL 6" AS BUILT SANITARY LATERAL
- PSL 6" PROPOSED SANITARY LATERAL
- STORM SEWER
- W 3/4" WATER CONNECTION
- W WATER MAIN
- SWALE
- SANITARY MANHOLE
- STORM MANHOLE
- CURB INLET
- FIRE HYDRANT
- STREET TREES
- EMERGENCY FLOOD ROUTE
- D.&U.E. DRAINAGE & UTILITY EASEMENT
- D.E. DRAINAGE EASEMENT
- B.L. BUILDING LINE
- M.F.P.G. MINIMUM FLOOD PROTECTION GRADE
- M.F.F. MINIMUM FINISHED FLOOR

ALL UNDERGROUND SEWERS AND UTILITIES SHOWN ARE PLOTTED BY SCALE FROM DESIGN PLANS FURNISHED BY ENGINEER THE ACTUAL FIELD LOCATION MAY VARY.



David J. Stoeppelwerth

NOTE: THIS DRAWING IS NOT INTENDED TO BE REPRESENTED AS A RETRACEMENT OR ORIGINAL BOUNDARY SURVEY, A ROUTE SURVEY OR A SURVEYOR LOCATION REPORT.

05-06/20 CEJ



LOT 62
SPRINGBROOK
SECTION 1B

INST. #2019R016779

ZONING: R3

5' MINIMUM SIDE YARD
30' MINIMUM FRONT YARD
15' MINIMUM REAR YARD

BENCHMARK
TOP OF CURB = 862.85

SOD: 749 ± Sq. Yd.
SEEDING: 564 ± Sq. Ft.
SEED IN EASEMENT: 564 ± Sq. Ft.
CONC. DRIVEWAY: 837 ± Sq. Ft.
PRIVATE WALK: 24 ± Sq. Ft.
PUBLIC WALK: 368 ± Sq. Ft.
APRON: 305 ± Sq. Ft.
ADDITIONAL SOD TO: N/A ± Sq. Yd.
REAR EASEMENT
HANDICAP RAMPS: 0

Spring Brook Lot #62
Baldwin Exv.

10/22/20



9080 Casey RD.

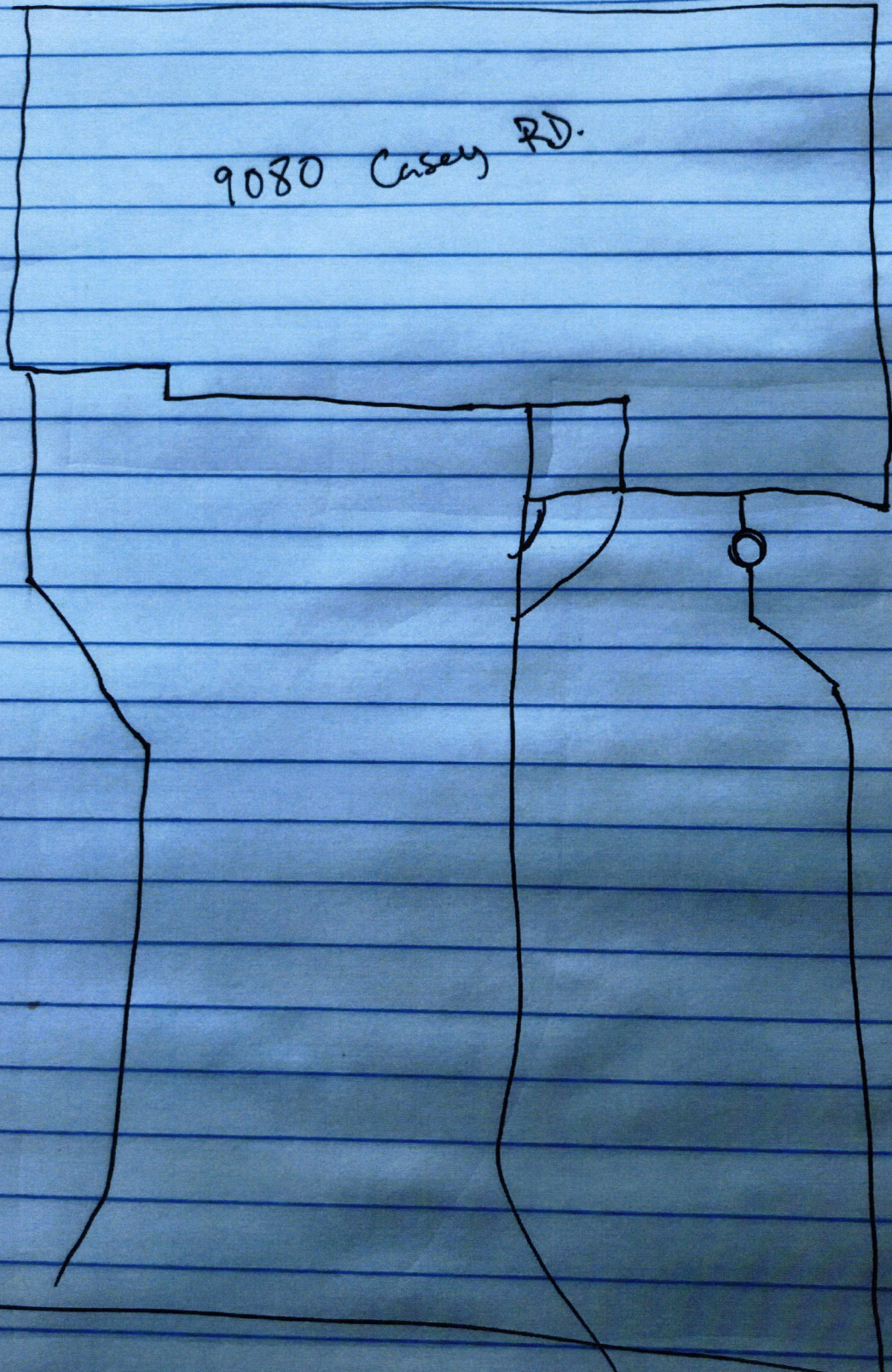





DO NOT ACCEPT THIS CHECK UNLESS YOU CAN SEE A DUAL-TONE TRUE WATERMARK THAT APPEARS AS A CHAIN LINK PATTERN WHEN HELD TO THE LIGHT. 

Lennar Homes of Indiana Inc

9025 N River Rd Ste 100

JPMorgan Chase Bank N.A.
Chicago, IL

01425140

Indianapolis, IN 46240

Void if over 180 days

70-2322
719

PAY

DATE	AMOUNT
05/07/20	\$*****760.00

SEVEN HUNDRED SIXTY AND 00/100 *****

DOLLARS

TO
THE
ORDER
OF

Fall Creek Regional Waste District
PO Box 59
Pendleton IN 46064

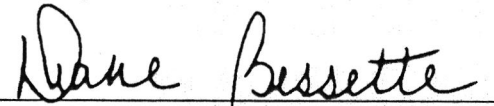

Authorized Signatory

THE FACE OF THIS CHECK HAS A BLUE AND GREEN BACKGROUND - ANY OTHER COLORS MAY BE EVIDENCE OF CHEMICAL ALTERATION OR ERASURE - SEE REVERSE SIDE FOR MORE SAFETY FEATURES. 