

Fall Creek Regional Waste District  
9378 S 650 W, P.O. Box 59, Pendleton, IN 46064  
765-778-7544

#7171

Agreement for Sanitary Sewer Service

This Agreement made and entered into this 4 day of February, 2021, between Fall Creek Regional Waste District ("District") and LENNAR HOMES ("Applicant") regarding the provision of sanitary sewer service, and the assignment of capacity in and connection to, the District's facilities for the premises located at Springbrook Lot 126.

Street Address: 8890 Baylan PL

Now therefore, the parties, in consideration of the mutual promises set out in this Agreement, the receipt and sufficiency of which is hereby acknowledged, agree as follows:

1. The Applicant agrees that all workmanship and materials shall conform to all District ordinances and the District's construction standards. District must accept and approve all work and materials before backfilling and final connection is made to the sewer mains. Any violation of this provision will cause all lines and appurtenances in violation to be removed and replaced at the Applicant's expense.
2. The District shall have the right to enter upon the Applicant's premises at all reasonable times to inspect, repair, or replace any equipment used in connection with the District's service or which has an impact on said service.
3. The Applicant shall be responsible for all monthly user rates, capacity charges, and tap fees. The failure to pay any rate charge or fee may result in a lien against the property and/or the termination of service to the property, the cost of which will be borne by Applicant, including, but not limited to, all attorney's fees and collection costs.
4. The District shall not be responsible for any damages as a result of any failure to supply service unless said damages are due to default, neglect or culpability on the part of the District.
5. If there is an available sanitary sewer within three hundred (300) feet of the property line, the property owner shall be required to connect to the District's sanitary sewer system.
6. The Applicant and District agree that the provision of sanitary sewer service touches and concerns the property and the terms of this Agreement bind the District and Applicant and their heirs, executors, administrators, personal representatives, successors, agents, attorneys, assigns, designees, and transferees.

The parties hereto have read and fully understand the above provisions and agree to comply with said provisions.

FALL CREEK REGIONAL WASTE DISTRICT  
[Signature]  
Signature

APPLICANT  
[Signature]  
Signature

STATE OF INDIANA )  
                                  ) SS:  
COUNTY OF MADISON )

SUBSCRIBED and sworn to before me this \_\_\_\_\_ day of \_\_\_\_\_, 20\_\_\_\_

My Commission Expires: \_\_\_\_\_ Signature \_\_\_\_\_

\_\_\_\_\_  
Printed \_\_\_\_\_

Notary Public  
Resident of \_\_\_\_\_ County

\*\*\*\*\*

Inspector Don Date Inspected 4-5-21 Approved ✓ Rejected \_\_\_\_\_

Reason for Rejection \_\_\_\_\_  
Date Reinspected \_\_\_\_\_ Approved \_\_\_\_\_ Rejected \_\_\_\_\_

Notes:  
Size Pipe 6" Type Pipe PVC 35  
Basement Yes No  
Sump Pump Yes No  
Downspout to Ground Yes No  
Septic Tank Pumped & Filled Yes No  
Contractor Baldwin  
Special Conditions \_\_\_\_\_  
Existing Home \_\_\_\_\_  
New Construction ✓

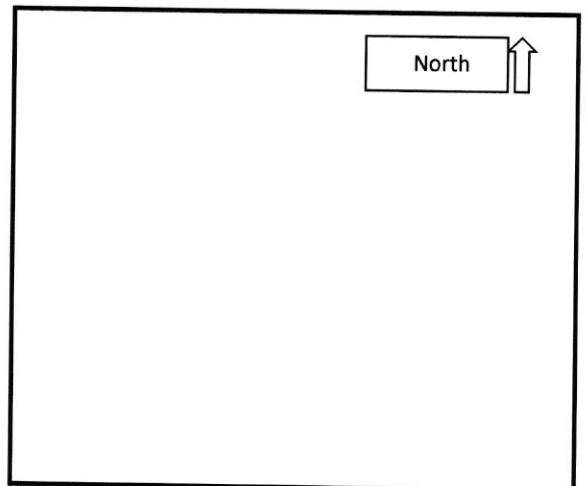



# STOEPPELWERTH

ALWAYS ON

7965 East 106th Street, Fishers, IN 46038-2505

phone: 317.849.5935 fax: 317.849.5942

JOB ID SPRINGBK3.126

CONTROL# 95600 LEN

PARCEL# N/A

8890 BOYLAN PLACE  
PENDLETON, IN 46064

1" = 30'

LOT AREA: 8,710 Sq. Ft.

M.F.F.E.=864.0

M.F.P.G.=863.8

LEGEND:

XX.X	PROPOSED GRADE PER PLAN
XX.XAB	AS BUILT GRADE
S.S.D.	SUB-SURFACE DRAIN
ASL	SANITARY SEWER
PSL	6" AS BUILT SANITARY LATERAL
PSL	6" PROPOSED SANITARY LATERAL
W	STORM SEWER
W	3/4" WATER CONNECTION
W	WATER MAIN
SW	SWALE
Sanitary Manhole	SANITARY MANHOLE
Storm Manhole	STORM MANHOLE
Curb Inlet	CURB INLET
Fire Hydrant	FIRE HYDRANT
Emergency Flood Route	EMERGENCY FLOOD ROUTE
Street Tree	STREET TREE
D.U.&S.S.E.	DRAINAGE, UTILITY & SANITARY SEWER EASEMENT
D.&U.E.	DRAINAGE & UTILITY EASEMENT
B.L.	BUILDING LINE
M.F.F.E.	MINIMUM FINISHED FLOOR ELEVATION
M.F.P.G.	MINIMUM FLOOD PROTECTION GRADE

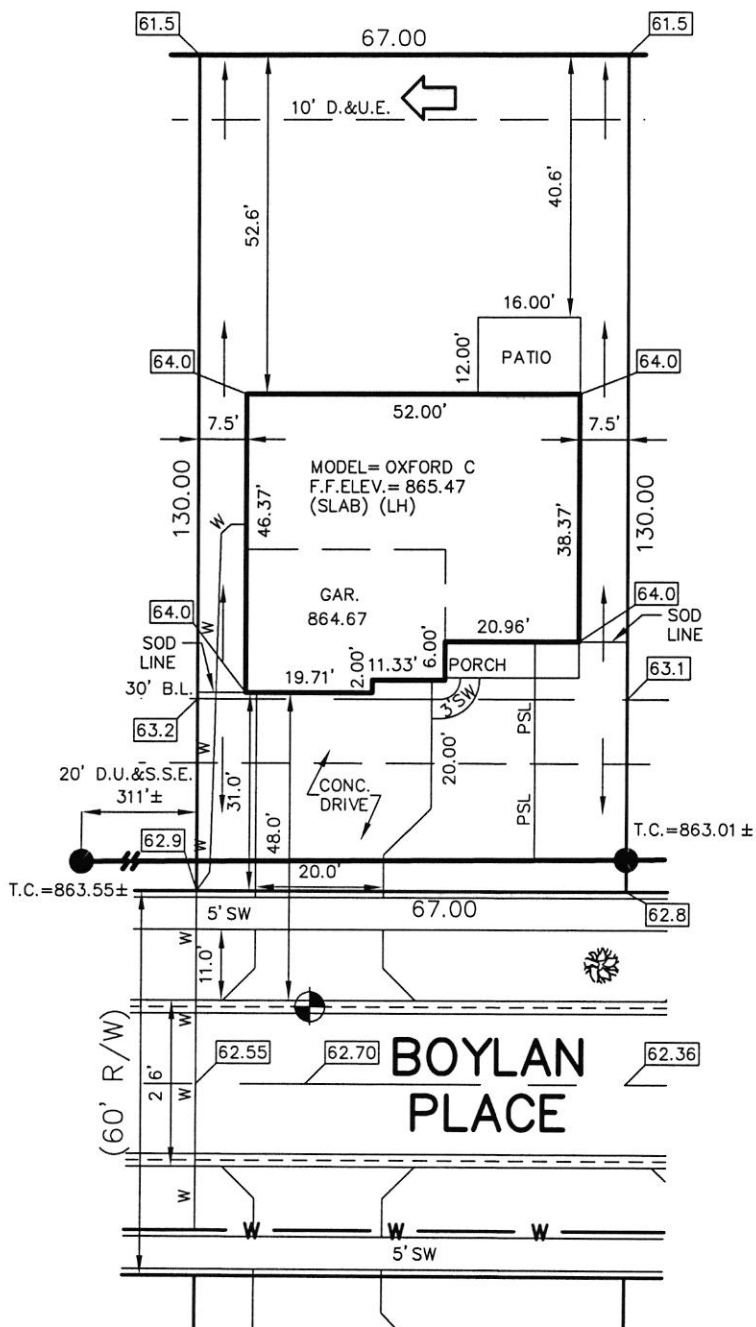

ALL UNDERGROUND SEWERS AND UTILITIES SHOWN ARE PLOTTED BY SCALE FROM DESIGN PLANS FURNISHED BY ENGINEER. THE ACTUAL FIELD LOCATION MAY VARY.

LOT 126  
SPRINGBROOK  
SECTION 3

INST. #2020R017818

ZONING: R3

5' MINIMUM SIDE YARD  
30' MINIMUM FRONT YARD  
15' MINIMUM REAR YARD

BENCHMARK

TOP OF CURB = 862.70

SOD:	214 ±	Sq. Yd.
SEEDING:	3,970 ±	Sq. Ft.
SEED IN EASEMENT:	670 ±	Sq. Ft.
CONC. DRIVEWAY:	817 ±	Sq. Ft.
PRIVATE WALK:	27 ±	Sq. Ft.
PUBLIC WALK:	235 ±	Sq. Ft.
APRON:	345 ±	Sq. Ft.
ADDITIONAL SOD TO:	367 ±	Sq. Yd.
REAR EASEMENT		
HANDICAP RAMPS:	0	

SIGNATURE: \_\_\_\_\_ DATE: \_\_\_\_\_  
SIGNATURE REPRESENTS CONFIRMATION OF RECEIPT OF PLOT PLAN BY CUSTOMER



*David J. Stoepfelwerth*

NOTE: THIS DRAWING IS NOT INTENDED TO BE REPRESENTED AS A RETRACEMENT OR ORIGINAL BOUNDARY SURVEY, A ROUTE SURVEY OR A SURVEYOR LOCATION REPORT.

02/01/21 NSH



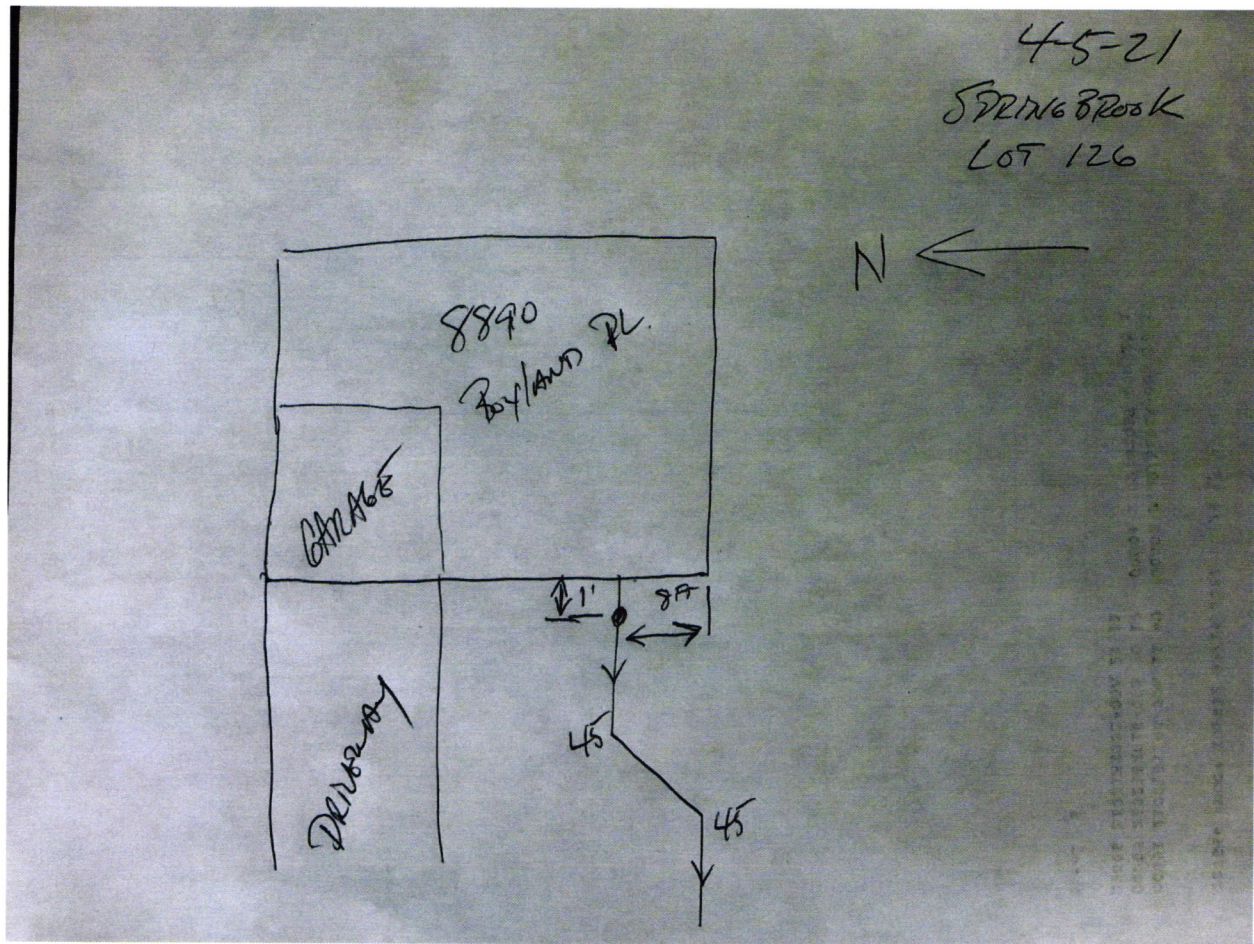



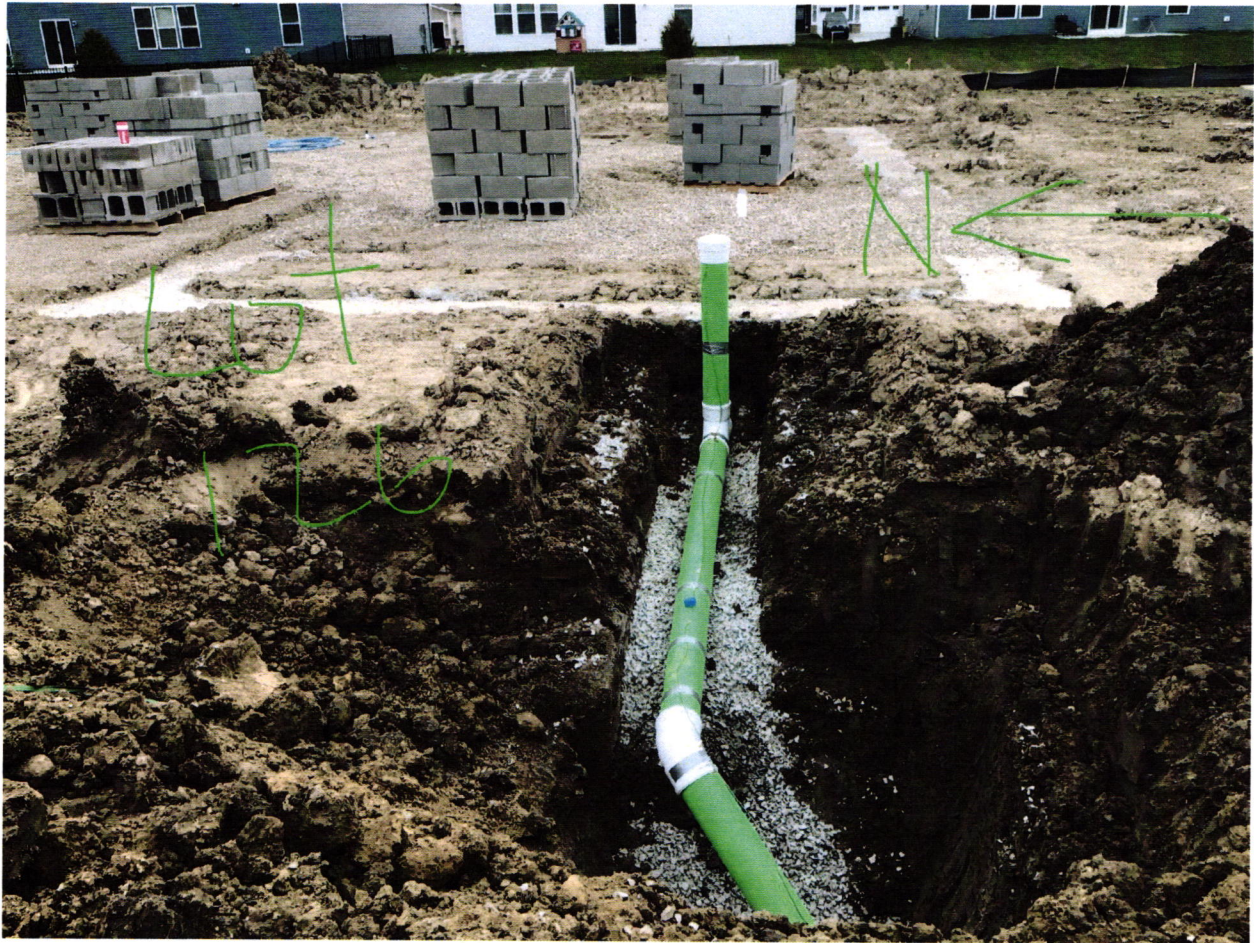

12975753	Fall Creek Regional Waste District	PO Box 59 Pendleton IN 46064	\$760.00	\$0.00	\$760.00
----------	------------------------------------	---------------------------------	----------	--------	----------

DO NOT ACCEPT THIS CHECK UNLESS YOU CAN SEE A DUAL-TONE TRUE WATERMARK THAT APPEARS AS A CHAIN LINK PATTERN WHEN HELD TO THE LIGHT. 

**Lennar Homes of Indiana Inc**  
11555 N Meridian St Ste 400

JPMorgan Chase Bank N.A.  
Chicago, IL

01548019

Carmel, IN 46032

Void if over 180 days

70-2322  
713

**PAY**

DATE	AMOUNT
01/04/21	\$*****760.00

SEVEN HUNDRED SIXTY AND 00/100 \*\*\*\*\*

DOLLARS

TO  
THE  
ORDER  
OF  
Fall Creek Regional Waste District  
PO Box 59  
Pendleton IN 46064

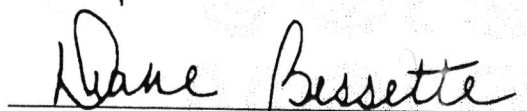
  
Authorized Signatory

THE FACE OF THIS CHECK HAS A BLUE AND GREEN BACKGROUND - ANY OTHER COLORS MAY BE EVIDENCE OF CHEMICAL ALTERATION OR ERASURE - SEE REVERSE SIDE FOR MORE SAFETY FEATURES. 

11551