

Fall Creek Regional Waste District
9378 S 650 W, P.O. Box 59, Pendleton, IN 46064
765-778-7544

#7190

Agreement for Sanitary Sewer Service

This Agreement made and entered into this 21 day of February, 2021, between Fall Creek Regional Waste District ("District") and LENNAR HOMES ("Applicant") regarding the provision of sanitary sewer service, and the assignment of capacity in and connection to, the District's facilities for the premises located at Springbrook Lot 145.

Street Address: 8889 Boylan PL

Now therefore, the parties, in consideration of the mutual promises set out in this Agreement, the receipt and sufficiency of which is hereby acknowledged, agree as follows:

1. The Applicant agrees that all workmanship and materials shall conform to all District ordinances and the District's construction standards. District must accept and approve all work and materials before backfilling and final connection is made to the sewer mains. Any violation of this provision will cause all lines and appurtenances in violation to be removed and replaced at the Applicant's expense.
2. The District shall have the right to enter upon the Applicant's premises at all reasonable times to inspect, repair, or replace any equipment used in connection with the District's service or which has an impact on said service.
3. The Applicant shall be responsible for all monthly user rates, capacity charges, and tap fees. The failure to pay any rate charge or fee may result in a lien against the property and/or the termination of service to the property, the cost of which will be borne by Applicant, including, but not limited to, all attorney's fees and collection costs.
4. The District shall not be responsible for any damages as a result of any failure to supply service unless said damages are due to default, neglect or culpability on the part of the District.
5. If there is an available sanitary sewer within three hundred (300) feet of the property line, the property owner shall be required to connect to the District's sanitary sewer system.
6. The Applicant and District agree that the provision of sanitary sewer service touches and concerns the property and the terms of this Agreement bind the District and Applicant and their heirs, executors, administrators, personal representatives, successors, agents, attorneys, assigns, designees, and transferees.

The parties hereto have read and fully understand the above provisions and agree to comply with said provisions.

FALL CREEK REGIONAL WASTE DISTRICT
[Signature]
Signature

APPLICANT [Signature]
Signature

STATE OF INDIANA)
) SS:
COUNTY OF MADISON)

SUBSCRIBED and sworn to before me this ____ day of _____, 20__

My Commission Expires:

Signature _____

Printed _____

Notary Public
Resident of _____ County

Inspector Kyle Date Inspected 4/15/21 Approved ✓ Rejected _____

Reason for Rejection _____
Date Reinspected _____ Approved _____ Rejected _____

Notes:

Size Pipe 6" Type Pipe SDR 35
Basement Yes (No)
Sump Pump Yes (No)
Downspout to Ground Yes (No)
Septic Tank Pumped & Filled Yes (No)
Contractor Baldwin Exv.
Special Conditions _____
Existing Home _____
New Construction ✓

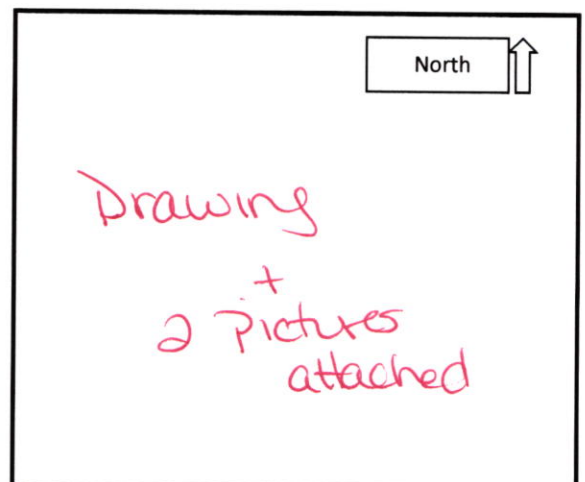



STOEPPELWERTH

ALWAYS ON

7965 East 106th Street, Fishers, IN 46038-2505

phone: 317.849.5935 fax: 317.849.5942

LAKE #3
N.P. ELEV.=852.00
100 YEAR ELEV.=855.14

JOB ID SPRINGBK3.145

CONTROL# 95991 LEN

PARCEL# N/A

8889 BOYLAN PLACE
PENDLETON, IN 46064

1" = 30'

LOT AREA: 8,710 Sq. Ft.

M.F.F.E.=864.0

M.F.P.G.=863.8

COMMON AREA "3A"
D.E.&P.E.

LEGEND:

XX.X

PROPOSED GRADE PER PLAN

XX.XAB

AS BUILT GRADE

S.S.D.

SUB-SURFACE DRAIN

ASL

SANITARY SEWER

PSL

6" AS BUILT SANITARY LATERAL

PSL

6" PROPOSED SANITARY LATERAL

W

STORM SEWER

W

3/4" WATER CONNECTION

W

WATER MAIN

...

SWALE



SANITARY MANHOLE



STORM MANHOLE



CURB INLET



FIRE HYDRANT



STREET TREE

D.E.&P.E.

DRAINAGE & PATH EASEMENT

D.&U.E.

DRAINAGE & UTILITY EASEMENT

B.L.

BUILDING LINE

M.F.F.E.

MINIMUM FINISHED FLOOR

M.F.P.G.

ELEVATION

MINIMUM FLOOD PROTECTION

GRADE

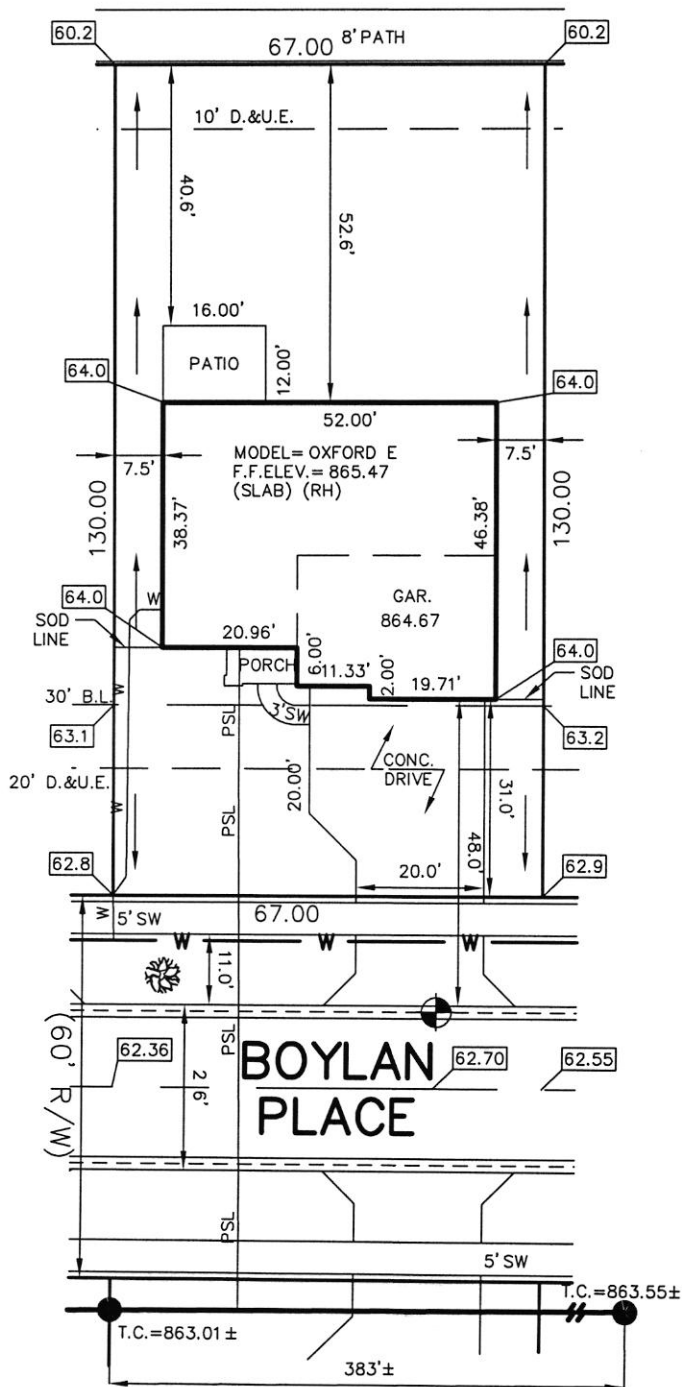

ALL UNDERGROUND SEWERS AND UTILITIES
SHOWN ARE PLOTTED BY SCALE FROM
DESIGN PLANS FURNISHED BY ENGINEER.
THE ACTUAL FIELD LOCATION MAY VARY.

LOT 145
SPRINGBROOK
SECTION 3

INST. #2020R017818

ZONING: R3

5' MINIMUM SIDE YARD
30' MINIMUM FRONT YARD
15' MINIMUM REAR YARD

BENCHMARK

TOP OF CURB = 862.70

SOD:	220 ±	Sq. Yd.
SEEDING:	3,970 ±	Sq. Ft.
SEED IN EASEMENT:	670 ±	Sq. Ft.
CONC. DRIVEWAY:	817 ±	Sq. Ft.
PRIVATE WALK:	29 ±	Sq. Ft.
PUBLIC WALK:	235 ±	Sq. Ft.
APRON:	345 ±	Sq. Ft.
ADDITIONAL SOD TO:	367 ±	Sq. Yd.
REAR EASEMENT		
HANDICAP RAMPS:	0	

SIGNATURE:

DATE:

SIGNATURE REPRESENTS CONFIRMATION OF RECEIPT OF PLOT PLAN BY CUSTOMER



David J. Stoepfelwerth

NOTE: THIS DRAWING IS NOT INTENDED TO BE
REPRESENTED AS A RETRACEMENT OR ORIGINAL
BOUNDARY SURVEY, A ROUTE SURVEY OR A
SURVEYOR LOCATION REPORT.

02/01/21 NSH



3

29





12975753	Fall Creek Regional Waste District	PO Box 59 Pendleton IN 46064	\$760.00	\$0.00	\$760.00
----------	------------------------------------	---------------------------------	----------	--------	----------

DO NOT ACCEPT THIS CHECK UNLESS YOU CAN SEE A DUAL-TONE TRUE WATERMARK THAT APPEARS AS A CHAIN LINK PATTERN WHEN HELD TO THE LIGHT. 

Lennar Homes of Indiana Inc
11555 N Meridian St Ste 400

JPMorgan Chase Bank N.A.
Chicago, IL

01562048

Carmel, IN 46032

Void if over 180 days

70-2322
719

PAY

DATE	AMOUNT
02/01/21	\$*****760.00

SEVEN HUNDRED SIXTY AND 00/100 *****

DOLLARS

TO
THE
ORDER
OF

Fall Creek Regional Waste District
PO Box 59
Pendleton IN 46064

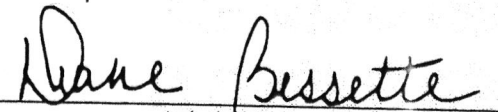
Authorized Signatory

THE FACE OF THIS CHECK HAS A BLUE AND GREEN BACKGROUND - ANY OTHER COLORS MAY BE EVIDENCE OF CHEMICAL ALTERATION OR ERASURE - SEE REVERSE SIDE FOR MORE SAFETY FEATURES. 

11549