

**Fall Creek Regional Waste District**

#7051

9378 S 650 W, P.O. Box 59, Pendleton, IN 46064

765-778-7544

**Agreement for Sanitary Sewer Service**

This Agreement made and entered into this 27 day of May, 2020, between Fall Creek Regional Waste District ("District") and LENNAR HOMES ("Applicant") regarding the provision of sanitary sewer service, and the assignment of capacity in and connection to, the District's facilities for the premises located at SPRINGBROOK LOT 28.

Street Address: 8875 Skyton St Pendleton, Ind 46064

**Now therefore**, the parties, in consideration of the mutual promises set out in this Agreement, the receipt and sufficiency of which is hereby acknowledged, agree as follows:

1. The Applicant agrees that all workmanship and materials shall conform to all District ordinances and the District's construction standards. District must accept and approve all work and materials before backfilling and final connection is made to the sewer mains. Any violation of this provision will cause all lines and appurtenances in violation to be removed and replaced at the Applicant's expense.
2. The District shall have the right to enter upon the Applicant's premises at all reasonable times to inspect, repair, or replace any equipment used in connection with the District's service or which has an impact on said service.
3. The Applicant shall be responsible for all monthly user rates, capacity charges, and tap fees. The failure to pay any rate charge or fee may result in a lien against the property and/or the termination of service to the property, the cost of which will be borne by Applicant, including, but not limited to, all attorney's fees and collection costs.
4. The District shall not be responsible for any damages as a result of any failure to supply service unless said damages are due to default, neglect or culpability on the part of the District.
5. If there is an available sanitary sewer within three hundred (300) feet of the property line, the property owner shall be required to connect to the District's sanitary sewer system.
6. The Applicant and District agree that the provision of sanitary sewer service touches and concerns the property and the terms of this Agreement bind the District and Applicant and their heirs, executors, administrators, personal representatives, successors, agents, attorneys, assigns, designees, and transferees.

The parties hereto have read and fully understand the above provisions and agree to comply with said provisions.

FALL CREEK REGIONAL WASTE DISTRICT

Signature

APPLICANT

Signature

STATE OF INDIANA )

) SS:

COUNTY OF MADISON )

SUBSCRIBED and sworn to before me this 27 day of May, 2020

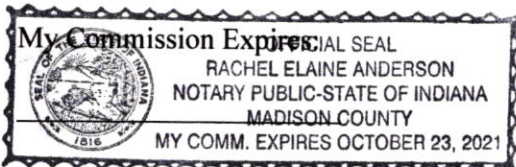

Signature

Printed

Notary Public

Resident of Madison County

\*\*\*\*\*

Inspector Life Date Inspected 7/30/20 Approved ☒ Rejected ☐

Reason for Rejection

Date Reinspected \_\_\_\_\_ Approved \_\_\_\_\_ Rejected \_\_\_\_\_

**Notes:**Size Pipe 6" Type Pipe SDR 35Basement Yes ☒ No ☐Sump Pump Yes ☒ No ☐Downspout to Ground Yes ☒ No ☐Septic Tank Pumped & Filled Yes ☒ No ☐Contractor Baldwin Exu.

Special Conditions \_\_\_\_\_

Existing Home \_\_\_\_\_

New Construction ☒

North ↑

Drawing  
+  
2 pictures  
attached





# STOEPPELWERTH

ALWAYS ON

7965 East 106th Street, Fishers, IN 46038-2505  
phone: 317.849.5935 fax: 317.849.5942

JOB ID SPRINGBK1B.28

CONTROL# 91815 LEN

**PARCEL #48-15-28-401-003.006-014**

8875 SLAYTON STREET  
PENDLETON, IN 46064

1" = 30'

LOT AREA: 8,710 Sq. Ft.

**M.F.F.E.=864.3**  
**M.F.P.G.=864.0**

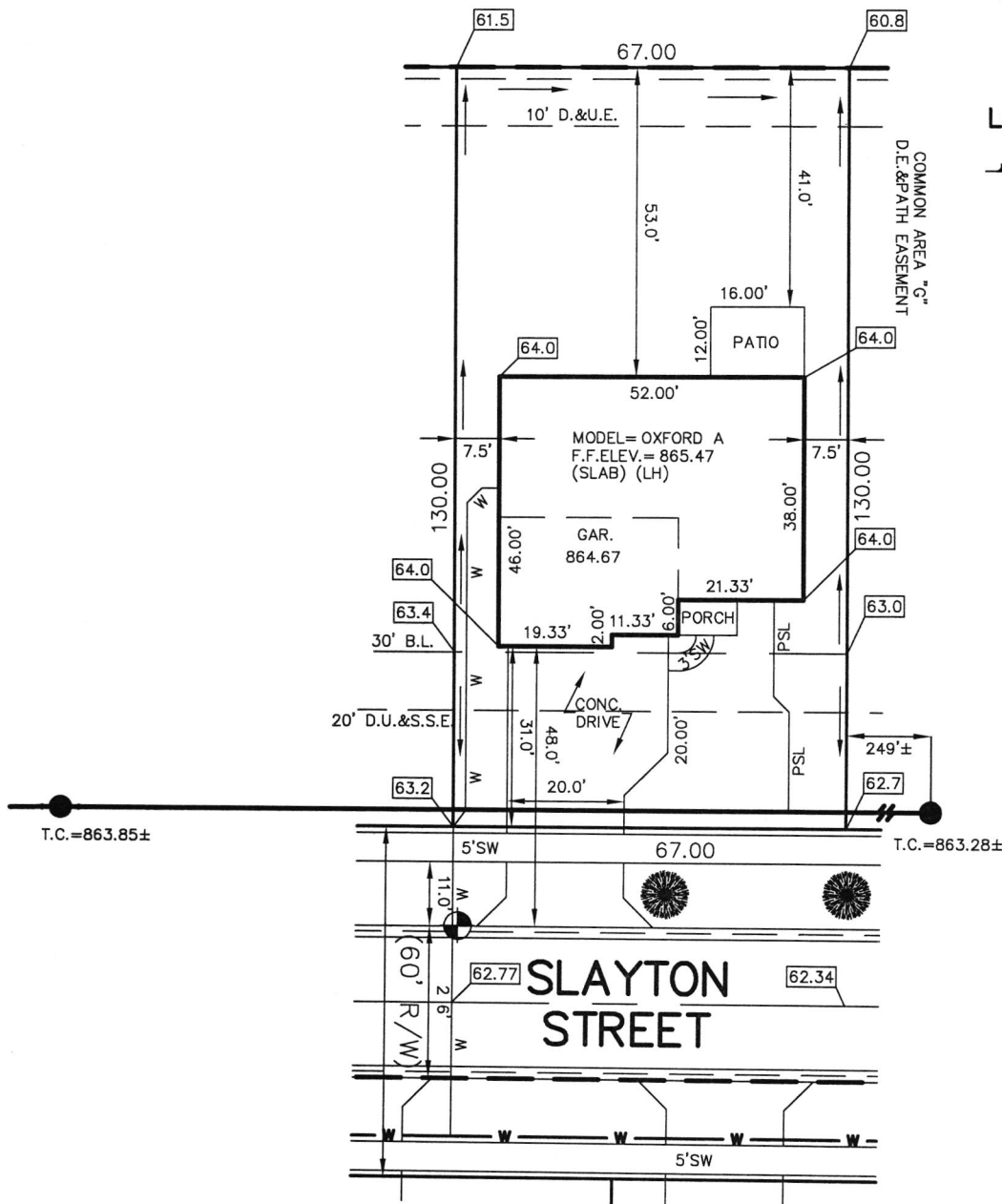

SOD:	589 ±	Sq. Yd.
SEEDING:	670 ±	Sq. Ft.
SEED IN EASEMENT:	670 ±	Sq. Ft.
CONC. DRIVEWAY:	818 ±	Sq. Ft.
PRIVATE WALK:	26 ±	Sq. Ft.
PUBLIC WALK:	235 ±	Sq. Ft.
APRON:	345 ±	Sq. Ft.
ADDITIONAL SOD TO:	N/A ±	Sq. Yd.
REAR EASEMENT		
HANDICAP RAMPS:	0	

LEGEND:	
XX.X	PROPOSED GRADE PER PLAN
XX.XAB	AS BUILT GRADE
S.S.D.	SUB-SURFACE DRAIN
ASL	SANITARY SEWER
PSL	6" AS BUILT SANITARY LATERAL
	6" PROPOSED SANITARY LATERAL
W	STORM SEWER
W	3/4" WATER CONNECTION
W	WATER MAIN
...	SWALE

●	SANITARY MANHOLE
○	STORM MANHOLE
■	CURB INLET
⦿	FIRE HYDRANT
⊙	STREET TREES

D.U.&S.S.E.	DRAINAGE, UTILITY & SANITARY SEWER EASEMENT
D.&U.E.	DRAINAGE & UTILITY EASEMENT
B.L.	BUILDING LINE
M.F.P.G.	MINIMUM FLOOD PROTECTION GRADE
M.F.F.	MINIMUM FINISHED FLOOR



*David J. Stoepfelwerth*

NOTE: THIS DRAWING IS NOT INTENDED TO BE REPRESENTED AS A RETRACEMENT OR ORIGINAL BOUNDARY SURVEY, A ROUTE SURVEY OR A SURVEYOR LOCATION REPORT.

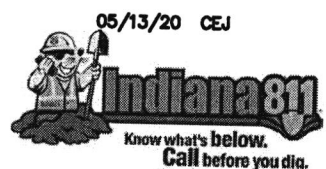

BENCHMARK  
TOP OF CURB = 862.77

ALL UNDERGROUND SEWERS AND UTILITIES SHOWN ARE PLOTTED BY SCALE FROM DESIGN PLANS FURNISHED BY ENGINEER THE ACTUAL FIELD LOCATION MAY VARY.

LOT 28  
SPRINGBROOK  
SECTION 1B  
INST. #2019R016779  
ZONING: R3  
5' MINIMUM SIDE YARD  
30' MINIMUM FRONT YARD  
15' MINIMUM REAR YARD

Springbrook Lot #28

7/30/20

→ N

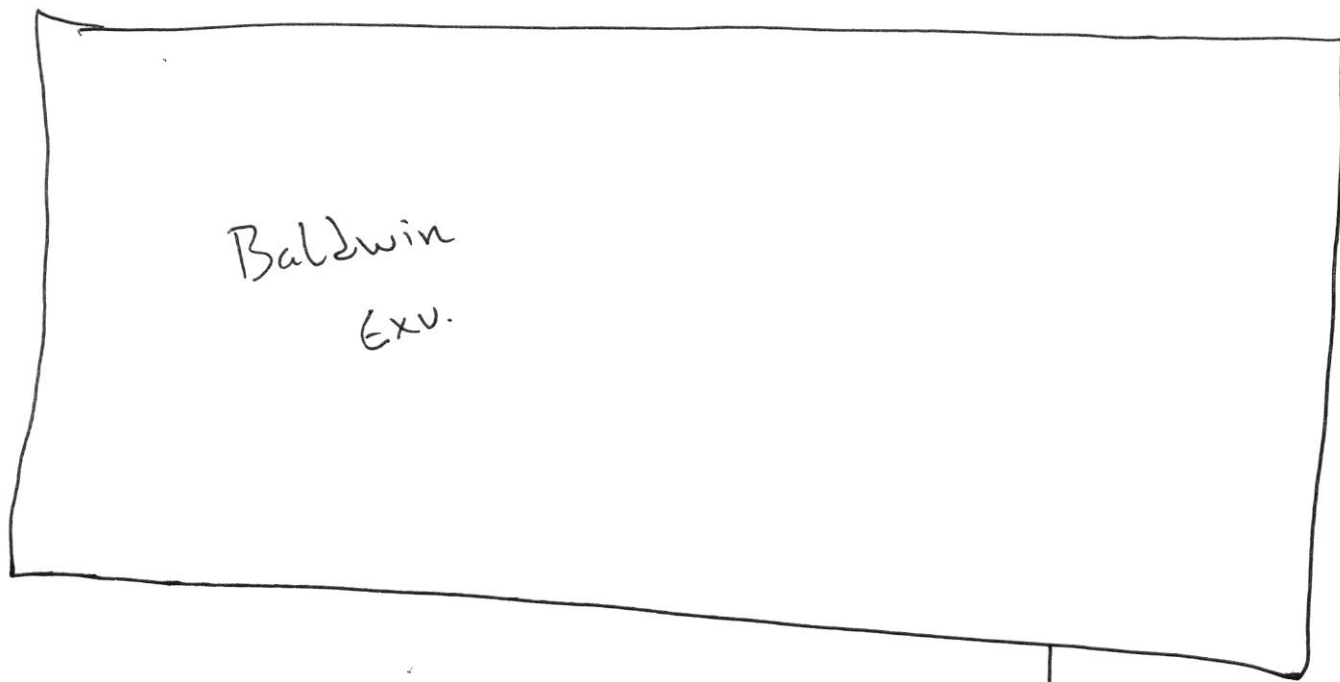

Gas Line







Springbrook lot 28 8875 slayton st KHK Crawens 7.30.2020





Springbrook lot 28

8875 Slayton St

Kyle Cravens

7-30-2020





DO NOT ACCEPT THIS CHECK UNLESS YOU CAN SEE A DUAL-TONE TRUE WATERMARK THAT APPEARS AS A CHAIN LINK PATTERN WHEN HELD TO THE LIGHT. 

**Lennar Homes of Indiana Inc**  
9025 N River Rd Ste 100

JPMorgan Chase Bank N.A.  
Chicago, IL

**01428958**

Indianapolis, IN 46240

*Void if over 180 days*

70-2322  
719

**PAY**

DATE	AMOUNT
05/14/20	\$*****760.00

SEVEN HUNDRED SIXTY AND 00/100 \*\*\*\*\*

**DOLLARS**

TO  
THE  
ORDER  
OF

Fall Creek Regional Waste District  
PO Box 59  
Pendleton IN 46064

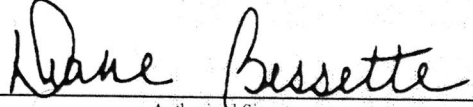
  
Authorized Signatory

THE FACE OF THIS CHECK HAS A BLUE AND GREEN BACKGROUND - ANY OTHER COLORS MAY BE EVIDENCE OF CHEMICAL ALTERATION OR ERASURE - SEE REVERSE SIDE FOR MORE SAFETY FEATURES. 

cc # 011229