

Fall Creek Regional Waste District
9378 S 650 W, P.O. Box 59, Pendleton, IN 46064
765-778-7544

#7189

Agreement for Sanitary Sewer Service

This Agreement made and entered into this 4 day of February, 2021, between Fall Creek Regional Waste District ("District") and LENNAR HOMES ("Applicant") regarding the provision of sanitary sewer service, and the assignment of capacity in and connection to, the District's facilities for the premises located at Springbrook Lot 144.

Street Address: 8875 Baylan PL

Now therefore, the parties, in consideration of the mutual promises set out in this Agreement, the receipt and sufficiency of which is hereby acknowledged, agree as follows:

1. The Applicant agrees that all workmanship and materials shall conform to all District ordinances and the District's construction standards. District must accept and approve all work and materials before backfilling and final connection is made to the sewer mains. Any violation of this provision will cause all lines and appurtenances in violation to be removed and replaced at the Applicant's expense.
2. The District shall have the right to enter upon the Applicant's premises at all reasonable times to inspect, repair, or replace any equipment used in connection with the District's service or which has an impact on said service.
3. The Applicant shall be responsible for all monthly user rates, capacity charges, and tap fees. The failure to pay any rate charge or fee may result in a lien against the property and/or the termination of service to the property, the cost of which will be borne by Applicant, including, but not limited to, all attorney's fees and collection costs.
4. The District shall not be responsible for any damages as a result of any failure to supply service unless said damages are due to default, neglect or culpability on the part of the District.
5. If there is an available sanitary sewer within three hundred (300) feet of the property line, the property owner shall be required to connect to the District's sanitary sewer system.
6. The Applicant and District agree that the provision of sanitary sewer service touches and concerns the property and the terms of this Agreement bind the District and Applicant and their heirs, executors, administrators, personal representatives, successors, agents, attorneys, assigns, designees, and transferees.

The parties hereto have read and fully understand the above provisions and agree to comply with said provisions.

FALL CREEK REGIONAL WASTE DISTRICT
Rebecca Hunter
Signature

APPLICANT
[Signature]
Signature

STATE OF INDIANA)
) SS:
COUNTY OF MADISON)

SUBSCRIBED and sworn to before me this ____ day of _____, 20____

My Commission Expires: _____ Signature _____

Printed _____

Notary Public
Resident of _____ County

Inspector Kyle Date Inspected 4/15/21 Approved ✓ Rejected _____
Reason for Rejection _____
Date Reinspected _____ Approved _____ Rejected _____

Notes:
Size Pipe 6" Type Pipe SDR 35
Basement Yes (No)
Sump Pump Yes (No)
Downspout to Ground Yes (No)
Septic Tank Pumped & Filled Yes (No)
Contractor Baldwin Exv.
Special Conditions _____
Existing Home _____
New Construction ✓

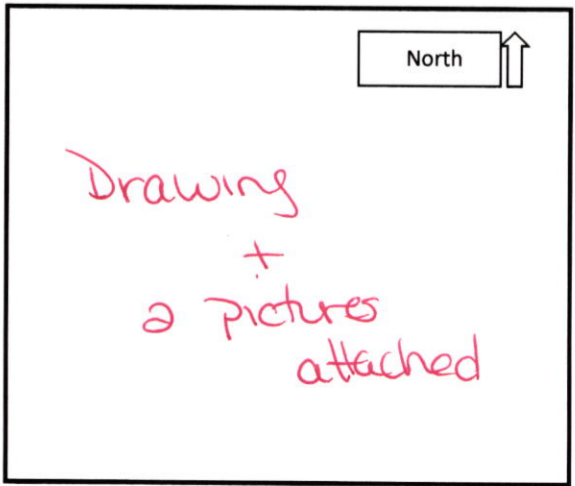



STOEPPELWERTH

ALWAYS ON

7965 East 106th Street, Fishers, IN 46038-2505

phone: 317.849.5935 fax: 317.849.5942

JOB ID SPRINGBK3.144

CONTROL# 95820 LEN

PARCEL# N/A

8875 BOYLAN PLACE
PENDLETON, IN 46064

1" = 30'

LOT AREA: 8,710 Sq. Ft.

M.F.F.E.=864.0

M.F.P.G.=863.4

LAKE #3
N.P. ELEV.=852.00
100 YEAR ELEV.=855.14

COMMON AREA "3A"
D.E.&P.E.

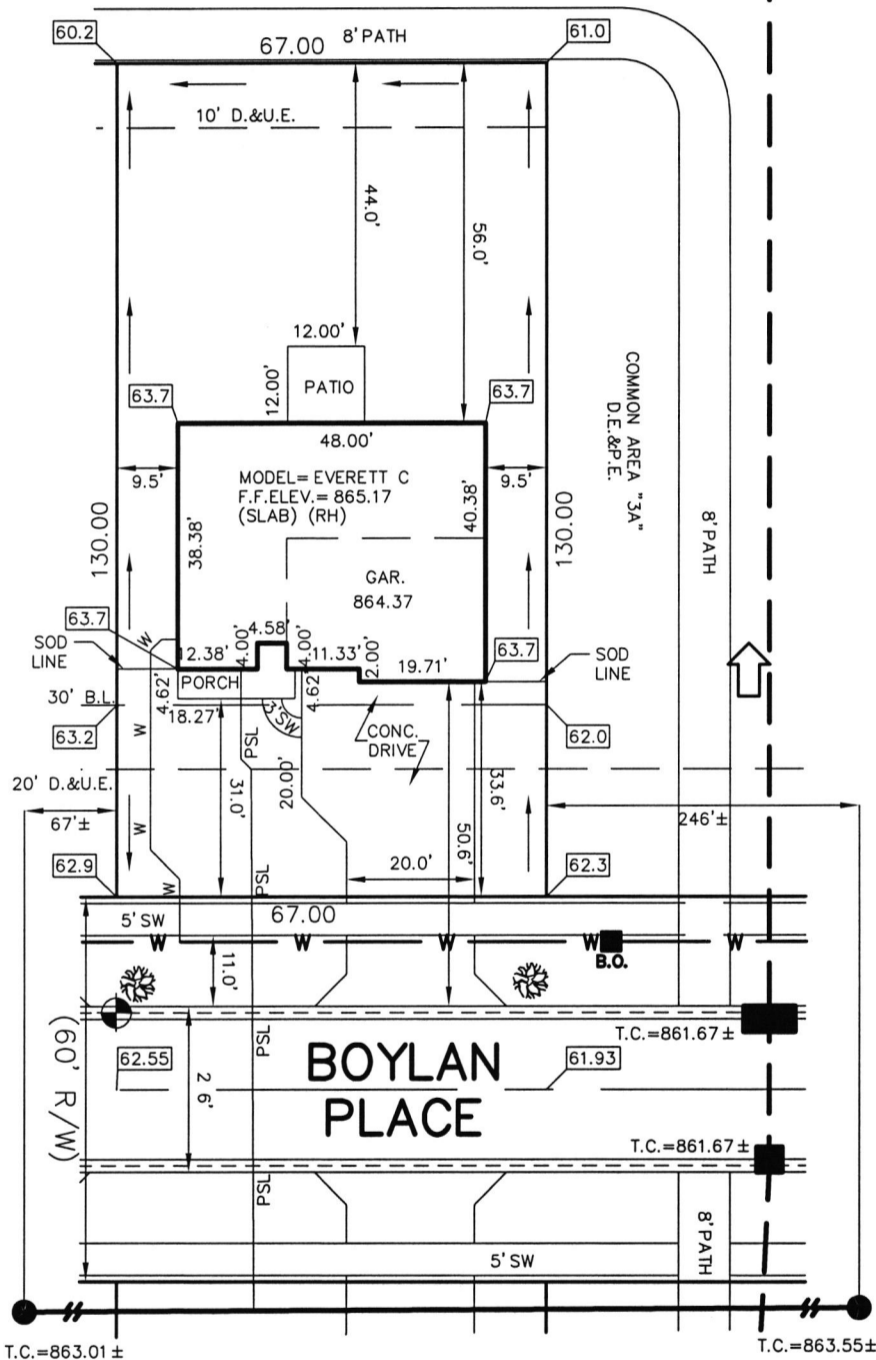

LEGEND:

XX.X

PROPOSED GRADE PER PLAN

XX.XAB

AS BUILT GRADE

S.S.D.

SUB-SURFACE DRAIN

ASL

SANITARY SEWER

PSL

6" AS BUILT SANITARY LATERAL

PSL

6" PROPOSED SANITARY LATERAL

W

STORM SEWER

W

3/4" WATER CONNECTION

W

WATER MAIN

W

SWALE

W

SANITARY MANHOLE

W

STORM MANHOLE

W

CURB INLET

W

END SECTION

W

FIRE HYDRANT

W

BLOW OFF

W

EMERGENCY FLOOD ROUTE

W

STREET TREE

W

D.E.&P.E. DRAINAGE & PATH EASEMENT

D.&U.E. DRAINAGE & UTILITY EASEMENT

B.L. BUILDING LINE

M.F.F.E. MINIMUM FINISHED FLOOR

ELEVATION

M.F.P.G. MINIMUM FLOOD PROTECTION

GRADE



David J. Stoepfelwerth

NOTE: THIS DRAWING IS NOT INTENDED TO BE REPRESENTED AS A RETRACEMENT OR ORIGINAL BOUNDARY SURVEY, A ROUTE SURVEY OR A SURVEYOR LOCATION REPORT.

ALL UNDERGROUND SEWERS AND UTILITIES SHOWN ARE PLOTTED BY SCALE FROM DESIGN PLANS FURNISHED BY ENGINEER. THE ACTUAL FIELD LOCATION MAY VARY.

BENCHMARK

TOP OF CURB = 862.55

SOD: 213 ± Sq. Yd.

SEEDING: 4,356 ± Sq. Ft.

SEED IN EASEMENT: 670 ± Sq. Ft.

CONC. DRIVEWAY: 861 ± Sq. Ft.

PRIVATE WALK: 22 ± Sq. Ft.

PUBLIC WALK: 235 ± Sq. Ft.

APRON: 345 ± Sq. Ft.

ADDITIONAL SOD TO: 410 ± Sq. Yd.

REAR EASEMENT

HANDICAP RAMPS: 0

SIGNATURE:

DATE:

SIGNATURE REPRESENTS CONFIRMATION OF RECEIPT OF PLOT PLAN BY CUSTOMER

02/01/21 NSH



LOT 144
SPRINGBROOK
SECTION 3

INST. #2020R017818

ZONING: R3

5' MINIMUM SIDE YARD

30' MINIMUM FRONT YARD

15' MINIMUM REAR YARD

Springbrook Lot # 144
Baldwin Exv.

4/15/21

→ N

8875 Boylan Pl.

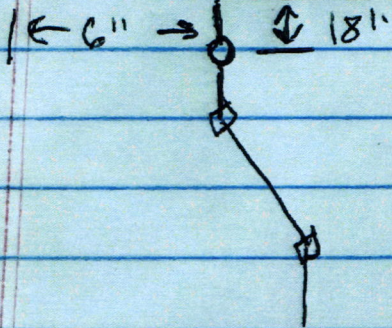
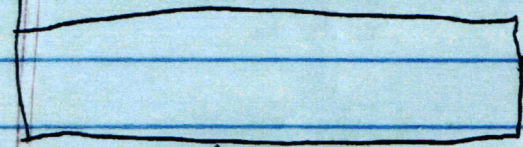





12975753	Fall Creek Regional Waste District	PO Box 59 Pendleton IN 46064	\$760.00	\$0.00	\$760.00
----------	------------------------------------	---------------------------------	----------	--------	----------

DO NOT ACCEPT THIS CHECK UNLESS YOU CAN SEE A DUAL-TONE TRUE WATERMARK THAT APPEARS AS A CHAIN LINK PATTERN WHEN HELD TO THE LIGHT. 

Lennar Homes of Indiana Inc
11555 N Meridian St Ste 400

JPMorgan Chase Bank N.A.
Chicago, IL

01556149

Carmel, IN 46032

Void if over 180 days

70-2322
719

PAY

DATE	AMOUNT
01/19/21	\$*****760.00

SEVEN HUNDRED SIXTY AND 00/100 *****

DOLLARS

TO
THE
ORDER
OF

Fall Creek Regional Waste District
PO Box 59
Pendleton IN 46064

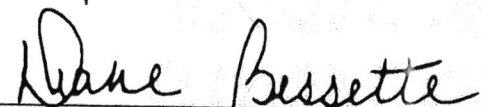
Authorized Signatory

THE FACE OF THIS CHECK HAS A BLUE AND GREEN BACKGROUND - ANY OTHER COLORS MAY BE EVIDENCE OF CHEMICAL ALTERATION OR ERASURE - SEE REVERSE SIDE FOR MORE SAFETY FEATURES. 

#11550