



STOEPPELWERTH

ALWAYS ON

7965 East 106th Street, Fishers, IN 46038-2505
phone: 317.849.5935 fax: 317.849.5942

JOB ID SPRINGBK5.232

CONTROL# 100724 LEN

PARCEL# 48-15-28-401-001.019-014

8861 SPRINGBROOK DRIVE
PENDLETON, IN 46064

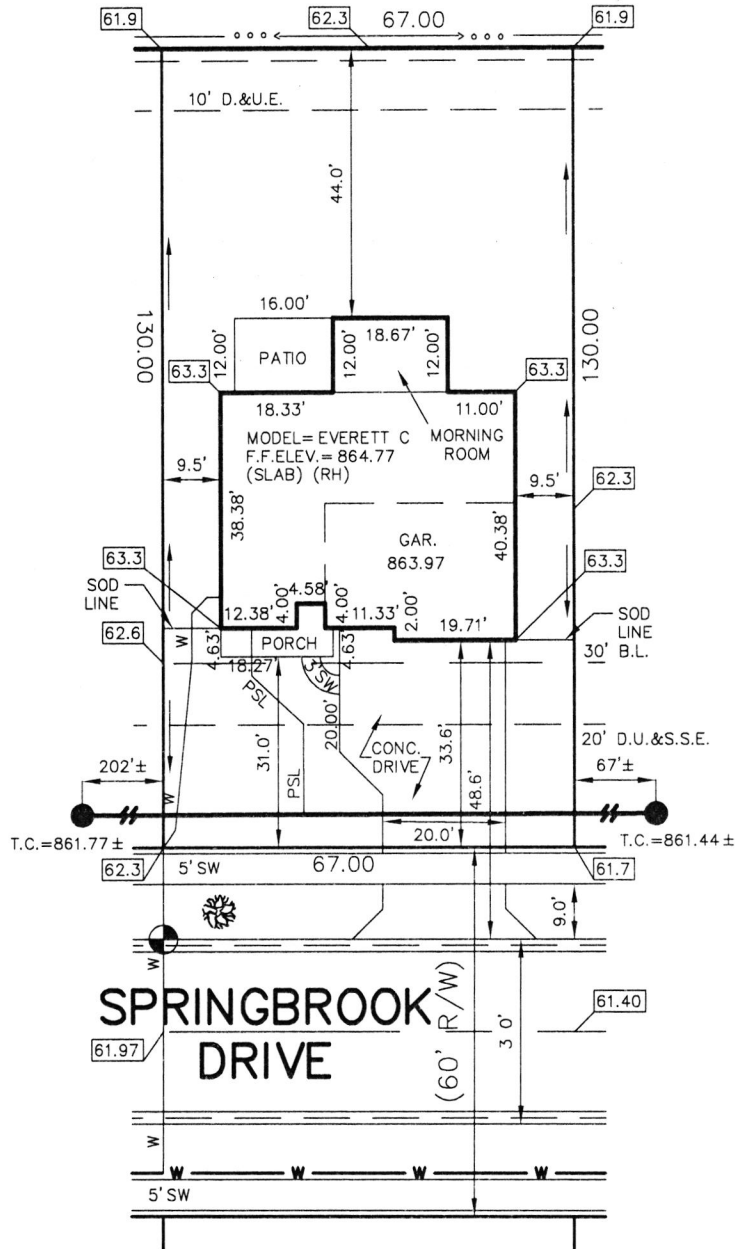

1" = 30'
LOT AREA: 8,710 Sq. Ft.

M.F.F.E.=863.1

M.F.P.G.=863.1

LEGEND:

XX.X	PROPOSED GRADE PER PLAN
XX.XAB	AS BUILT GRADE
S.S.D.	SUB-SURFACE DRAIN
ASL	SANITARY SEWER
PSL	6" AS BUILT SANITARY LATERAL
PSL	6" PROPOSED SANITARY LATERAL
W	STORM SEWER
W	3/4" WATER CONNECTION
W	WATER MAIN
...	SWALE
●	SANITARY MANHOLE
○	STORM MANHOLE
■	CURB INLET
⊕	FIRE HYDRANT
🌳	STREET TREE
D.U.&S.S.E.	DRAINAGE, UTILITY & SANITARY SEWER EASEMENT
D.&U.E.	DRAINAGE & UTILITY EASEMENT
B.L.	BUILDING LINE
VAR.	VARIABLE
M.F.F.E.	MINIMUM FINISHED FLOOR ELEVATION
M.F.P.G.	MINIMUM FLOOD PROTECTION GRADE

BENCHMARK
TOP OF CURB=861.97

LOT 232
SPRINGBROOK
SECTION 5

INST. #2021R019149

ZONING: R3

5' MINIMUM SIDE YARD
30' MINIMUM FRONT YARD
15' MINIMUM REAR YARD

ALL UNDERGROUND SEWERS AND UTILITIES
SHOWN ARE PLOTTED BY SCALE FROM
DESIGN PLANS FURNISHED BY ENGINEER
THE ACTUAL FIELD LOCATION MAY VARY.

SOD:	203 ±	Sq.	Yd.
SEED:	4,084 ±	Sq.	Ft.
CONC. DRIVEWAY:	861 ±	Sq.	Ft.
PRIVATE WALK:	22 ±	Sq.	Ft.
PUBLIC WALK:	235 ±	Sq.	Ft.
APRON:	305 ±	Sq.	Ft.
ADDITIONAL SOD:	454 ±	Sq.	Yd.
HANDICAP RAMPS:	0		

SIGNATURE: _____ DATE: _____
SIGNATURE REPRESENTS CONFIRMATION OF RECEIPT OF PLOT PLAN BY CUSTOMER



David J. Stoeppelwerth

NOTE: THIS DRAWING IS NOT INTENDED TO BE
REPRESENTED AS A RETRACEMENT OR ORIGINAL
BOUNDARY SURVEY, A ROUTE SURVEY OR A
SURVEYOR LOCATION REPORT.

10/14/21 MDK



1-20-22
Springbrook
Lot 232
Baldwin Ex.

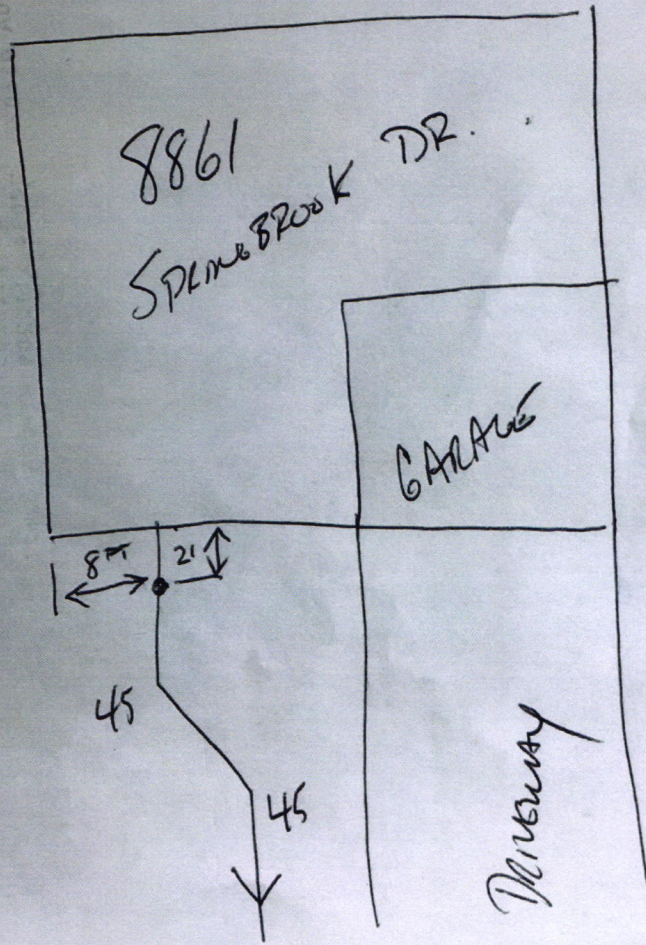



Lennar Corporation
Lennar Homes of Indiana, Inc.
Indianapolis Division
11555 N Meridian St Ste 400
Carmel, IN 46032

CHECK
NUMBER 1698177

70-2322
719

October 18, 2021

*** VOID AFTER 180 DAYS ***

PAY FALL CREEK REGIONAL WASTE DISTRICT
TO THE PO BOX 59
ORDER OF: PENDLETON, IN 46064

CHECK AMOUNT
\$760.00

EXACTLY *****760 DOLLARS AND 00 CENTS

 Security features
included.
Details on back.

JPMorgan Chase Bank, N.A.
Chicago, IL

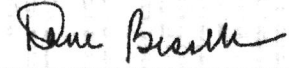

Authorized Signature

Rec # 011897