

Fall Creek Regional Waste District
9378 S 650 W, P.O. Box 59, Pendleton, IN 46064
765-778-7544

#7080

Agreement for Sanitary Sewer Service

This Agreement made and entered into this 7 day of April, 2020, between Fall Creek Regional Waste District ("District") and LENNAR HOMES ("Applicant") regarding the provision of sanitary sewer service, and the assignment of capacity in and connection to, the District's facilities for the premises located at SPRINGBROOK LOT 57.

Street Address: 8847 Winton Pl Pendleton, IN 46064

Now therefore, the parties, in consideration of the mutual promises set out in this Agreement, the receipt and sufficiency of which is hereby acknowledged, agree as follows:

1. The Applicant agrees that all workmanship and materials shall conform to all District ordinances and the District's construction standards. District must accept and approve all work and materials before backfilling and final connection is made to the sewer mains. Any violation of this provision will cause all lines and appurtenances in violation to be removed and replaced at the Applicant's expense.
2. The District shall have the right to enter upon the Applicant's premises at all reasonable times to inspect, repair, or replace any equipment used in connection with the District's service or which has an impact on said service.
3. The Applicant shall be responsible for all monthly user rates, capacity charges, and tap fees. The failure to pay any rate charge or fee may result in a lien against the property and/or the termination of service to the property, the cost of which will be borne by Applicant, including, but not limited to, all attorney's fees and collection costs.
4. The District shall not be responsible for any damages as a result of any failure to supply service unless said damages are due to default, neglect or culpability on the part of the District.
5. If there is an available sanitary sewer within three hundred (300) feet of the property line, the property owner shall be required to connect to the District's sanitary sewer system.
6. The Applicant and District agree that the provision of sanitary sewer service touches and concerns the property and the terms of this Agreement bind the District and Applicant and their heirs, executors, administrators, personal representatives, successors, agents, attorneys, assigns, designees, and transferees.

The parties hereto have read and fully understand the above provisions and agree to comply with said provisions.

FALL CREEK REGIONAL WASTE DISTRICT
Rachel E. Anderson
Signature

APPLICANT [Signature]
Signature

STATE OF INDIANA)
) SS:
COUNTY OF MADISON)

SUBSCRIBED and sworn to before me this 7 day of April, 2020

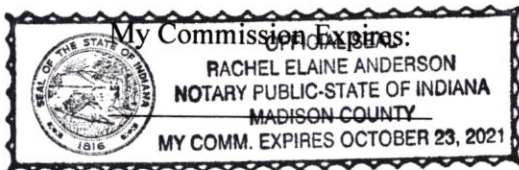

Signature Rachel E. Anderson
Printed Rachel E. Anderson
Notary Public
Resident of Madison County

Inspector TIM Date Inspected 5-2-2020 Approved ☒ Rejected ☐
Reason for Rejection _____

Date Reinspected _____ Approved _____ Rejected _____

Notes:

Size Pipe 6" Type Pipe SDR 35
Basement Yes ☐ No ☒
Sump Pump Yes ☐ No ☒
Downspout to Ground Yes ☐ No ☒
Septic Tank Pumped & Filled Yes ☐ No ☒
Contractor B. Baldwin
Special Conditions Covid 19
Existing Home ☐
New Construction ☒

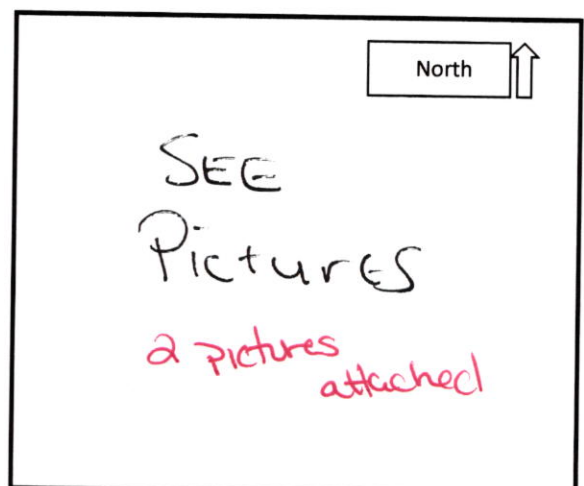

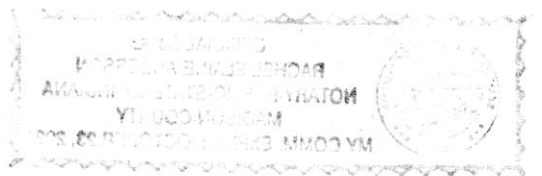



STOEPPELWERTH

ALWAYS ON

7965 East 106th Street, Fishers, IN 46038-2505
phone: 317.849.5935 fax: 317.849.5942

JOB ID SPRINGBK1B.57

CONTROL# 91185 LEN

8847 WINTON PLACE
PENDLETON, IN 46064

1" = 30'

LOT AREA: 7,799 Sq. Ft.

M.F.F.E.=864.9
M.F.P.G.=863.5

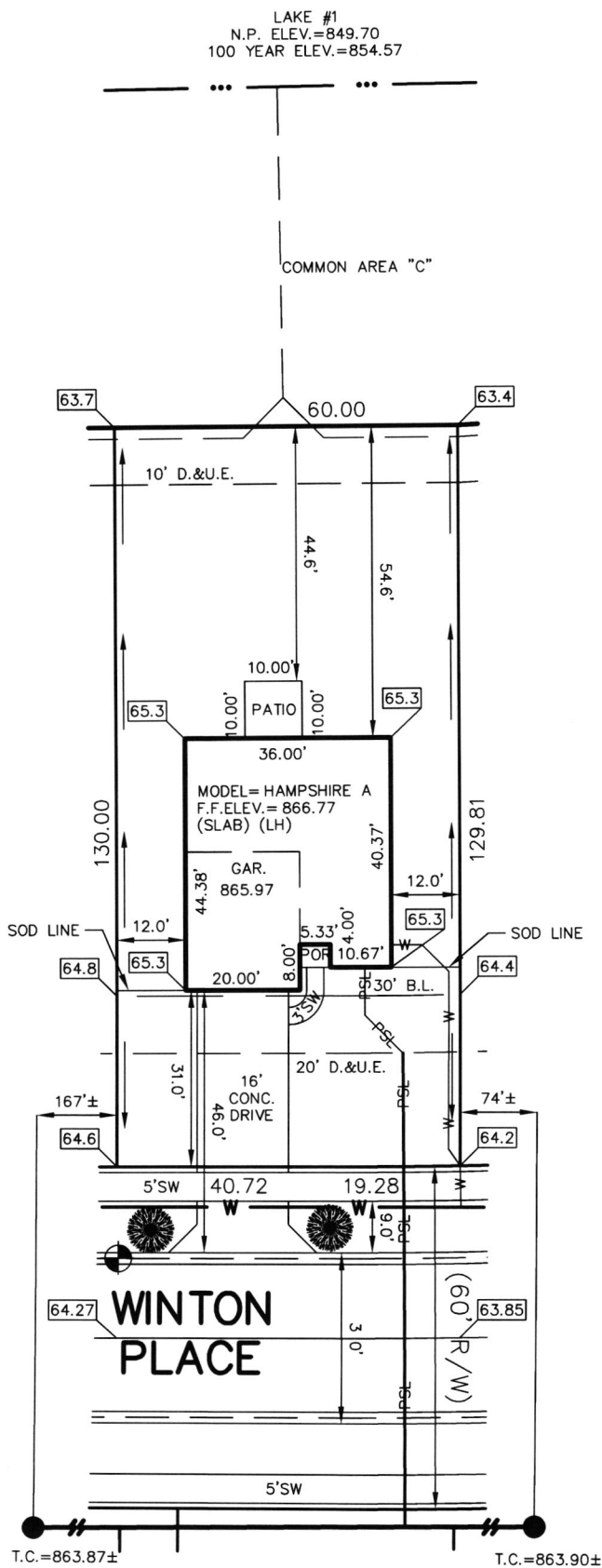

LEGEND:

- XX.X PROPOSED GRADE PER PLAN
XX.XAB AS BUILT GRADE
- S.S.D. SUB-SURFACE DRAIN
SANITARY SEWER
ASL 6" AS BUILT SANITARY LATERAL
PSL 6" PROPOSED SANITARY LATERAL
STORM SEWER
W WATER MAIN
W 3/4" WATER CONNECTION
SWALE
- SANITARY MANHOLE
STORM MANHOLE
CURB INLET
FIRE HYDRANT
STREET TREES
- D.&U.E. DRAINAGE & UTILITY EASEMENT
B.L. BUILDING LINE
M.F.P.G. MINIMUM FLOOD PROTECTION GRADE
M.F.F.E. MINIMUM FINISHED FLOOR ELEVATION

ALL UNDERGROUND SEWERS AND UTILITIES
SHOWN ARE PLOTTED BY SCALE FROM
DESIGN PLANS FURNISHED BY ENGINEER
THE ACTUAL FIELD LOCATION MAY VARY.

LOT 57
SPRINGBROOK
SECTION 1B

INST. #UNRECORDED
ZONING: R3

5' MINIMUM SIDE YARD
30' MINIMUM FRONT YARD
15' MINIMUM REAR YARD

BENCHMARK	
TOP OF CURB = 864.27	
SOD:	206 ± Sq. Yd.
SEEDING:	4,195 ± Sq. Ft.
SEED IN EASEMENT:	600 ± Sq. Ft.
CONC. DRIVEWAY:	512 ± Sq. Ft.
PRIVATE WALK:	34 ± Sq. Ft.
PUBLIC WALK:	220 ± Sq. Ft.
APRON:	249 ± Sq. Ft.
ADDITIONAL SOD TO:	399 ± Sq. Yd.
REAR EASEMENT	
HANDICAP RAMPS:	0



David J. Stoepfelwerth

NOTE: THIS DRAWING IS NOT INTENDED TO BE
REPRESENTED AS A RETRACEMENT OR ORIGINAL
BOUNDARY SURVEY, A ROUTE SURVEY OR A
SURVEYOR LOCATION REPORT.







Lennar Homes of Indiana Inc
9025 N River Rd Ste 100

JPMorgan Chase Bank N.A.
Chicago, IL

01403157

Indianapolis, IN 46240

Void if over 180 days

70-2322
719

PAY

DATE	AMOUNT
03/23/20	\$*****760.00

SEVEN HUNDRED SIXTY AND 00/100 *****

DOLLARS

TO THE ORDER OF
Fall Creek Regional Waste District
PO Box 59
Pendleton IN 46064

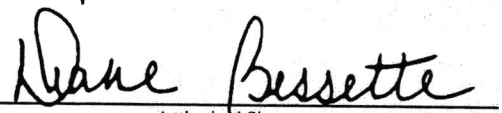
Authorized Signatory

Rec + 011175