

Fall Creek Regional Waste District

#7178

9378 S 650 W, P.O. Box 59, Pendleton, IN 46064

765-778-7544

Agreement for Sanitary Sewer Service

This Agreement made and entered into this 4 day of December, 2020, between Fall Creek Regional Waste District ("District") and LENNAR HOMES ("Applicant") regarding the provision of sanitary sewer service, and the assignment of capacity in and connection to, the District's facilities for the premises located at Springbrook Lot 133.

Street Address: 8792 Baylan PL, Pendleton

Now therefore, the parties, in consideration of the mutual promises set out in this Agreement, the receipt and sufficiency of which is hereby acknowledged, agree as follows:

1. The Applicant agrees that all workmanship and materials shall conform to all District ordinances and the District's construction standards. District must accept and approve all work and materials before backfilling and final connection is made to the sewer mains. Any violation of this provision will cause all lines and appurtenances in violation to be removed and replaced at the Applicant's expense.
2. The District shall have the right to enter upon the Applicant's premises at all reasonable times to inspect, repair, or replace any equipment used in connection with the District's service or which has an impact on said service.
3. The Applicant shall be responsible for all monthly user rates, capacity charges, and tap fees. The failure to pay any rate charge or fee may result in a lien against the property and/or the termination of service to the property, the cost of which will be borne by Applicant, including, but not limited to, all attorney's fees and collection costs.
4. The District shall not be responsible for any damages as a result of any failure to supply service unless said damages are due to default, neglect or culpability on the part of the District.
5. If there is an available sanitary sewer within three hundred (300) feet of the property line, the property owner shall be required to connect to the District's sanitary sewer system.
6. The Applicant and District agree that the provision of sanitary sewer service touches and concerns the property and the terms of this Agreement bind the District and Applicant and their heirs, executors, administrators, personal representatives, successors, agents, attorneys, assigns, designees, and transferees.

The parties hereto have read and fully understand the above provisions and agree to comply with said provisions.

FALL CREEK REGIONAL WASTE DISTRICT
Rebecca Lynn Hunter
 Signature

APPLICANT

[Signature]
 Signature

STATE OF INDIANA)
) SS:
 COUNTY OF MADISON)

SUBSCRIBED and sworn to before me this 4 day of December, 2020

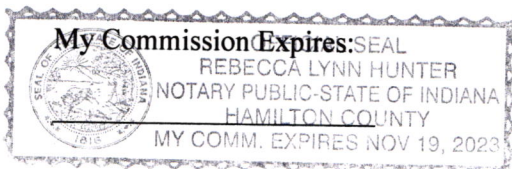

Signature Rebecca Lynn Hunter

Printed Rebecca Lynn Hunter

Notary Public
 Resident of Hamilton County

Inspector SN Date Inspected 2-11-21 Approved ✓ Rejected _____

Reason for Rejection _____
 Date Reinspected _____ Approved _____ Rejected _____

Notes:

Size Pipe 6" Type Pipe 35
 Basement Yes _____ No _____
 Sump Pump Yes _____ No _____
 Downspout to Ground Yes _____ No _____
 Septic Tank Pumped & Filled Yes _____ No _____
 Contractor Baldwin ex.
 Special Conditions _____
 Existing Home _____
 New Construction ✓

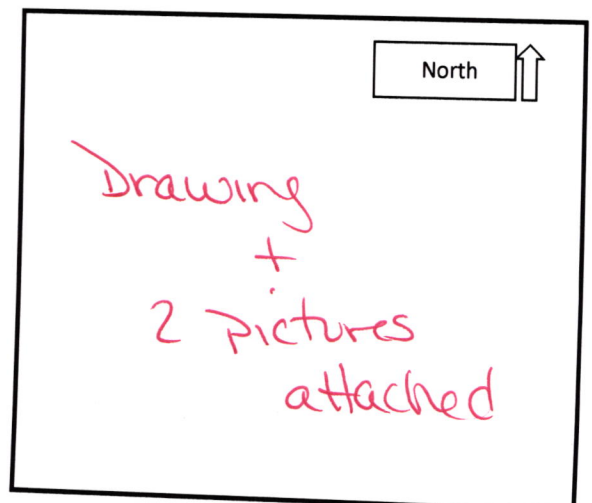



STOEPPELWERTH

ALWAYS ON

7965 East 106th Street, Fishers, IN 46038-2505
phone: 317.849.5935 fax: 317.849.5942

JOB ID SPRINGBK3.133

CONTROL# 94395 LEN

PARCEL# N/A

8792 BOYLAN PLACE
PENDLETON, IN 46064



1" = 30'

LOT AREA: 8,710 Sq. Ft.

M.F.F.E.=864.6

M.F.P.G.=864.1

LEGEND:

XX.X

PROPOSED GRADE PER PLAN

XX.XAB

AS BUILT GRADE

S.S.D.

SUB-SURFACE DRAIN

ASL

SANITARY SEWER

PSL

6" AS BUILT SANITARY LATERAL

PSL

6" PROPOSED SANITARY LATERAL

W

STORM SEWER

W

3/4" WATER CONNECTION

W

WATER MAIN

SWALE

SANITARY MANHOLE

STORM MANHOLE

CURB INLET

FIRE HYDRANT

STREET TREE

D.U.&S.S.E.

DRAINAGE, UTILITY & SANITARY

D.U.E.

SEWER EASEMENT

D.&U.E.

DRAINAGE & UTILITY EASEMENT

B.L.

BUILDING LINE

M.F.F.E.

MINIMUM FINISHED FLOOR

M.F.P.G.

ELEVATION

MINIMUM FLOOD PROTECTION

GRADE

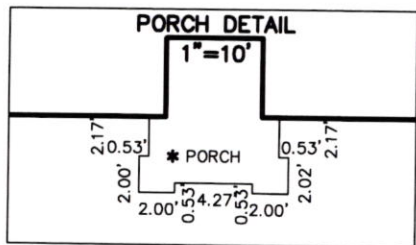
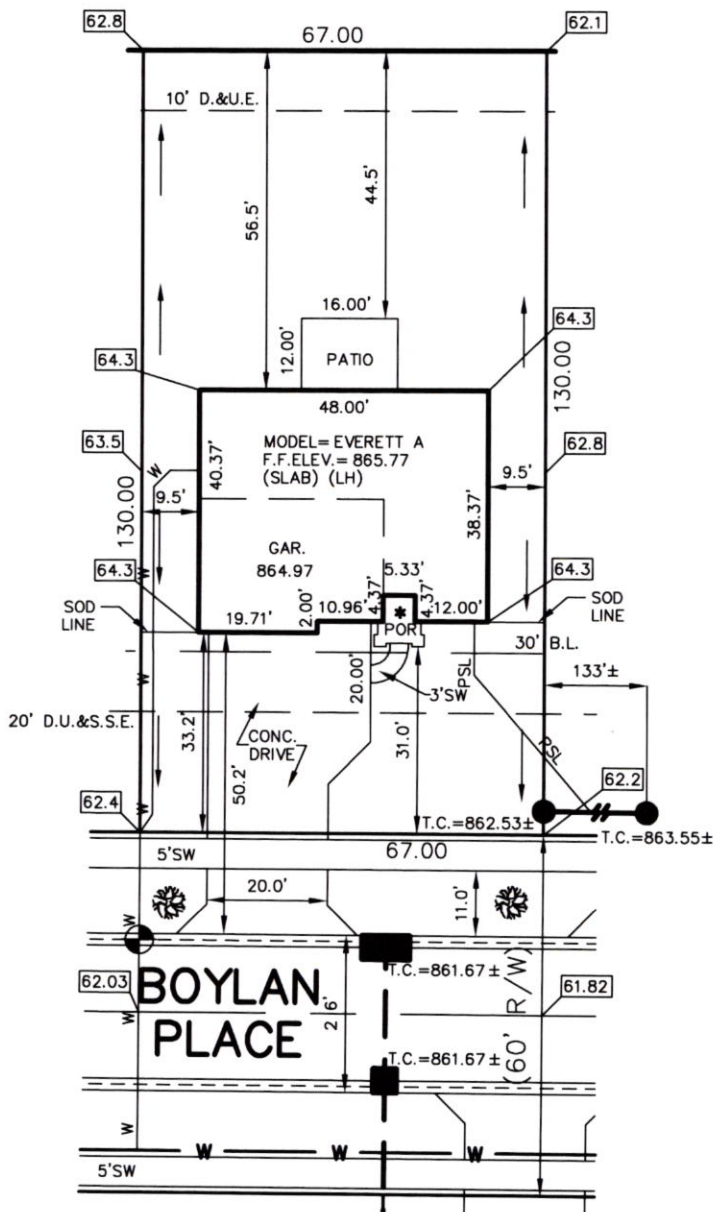

ALL UNDERGROUND SEWERS AND UTILITIES SHOWN ARE PLOTTED BY SCALE FROM DESIGN PLANS FURNISHED BY ENGINEER. THE ACTUAL FIELD LOCATION MAY VARY.

LOT 133
SPRINGBROOK
SECTION 3

INST. # (UNRECORDED)

ZONING: R3

5' MINIMUM SIDE YARD

30' MINIMUM FRONT YARD

15' MINIMUM REAR YARD

THIS PLOT PLAN WAS PREPARED FROM AN UNRECORDED PLAT AND IS SUBJECT TO CHANGE.



BENCHMARK

TOP OF CURB=862.03

SOD:	247 ±	Sq. Yd.
SEEDING:	4,339 ±	Sq. Ft.
SEED IN EASEMENT:	670 ±	Sq. Ft.
CONC. DRIVEWAY:	852 ±	Sq. Ft.
PRIVATE WALK:	23 ±	Sq. Ft.
PUBLIC WALK:	235 ±	Sq. Ft.
APRON:	345 ±	Sq. Ft.
ADDITIONAL SOD TO:	408 ±	Sq. Yd.
REAR EASEMENT		
HANDICAP RAMPS:	0	

SIGNATURE:

DATE:

SIGNATURE REPRESENTS CONFIRMATION OF RECEIPT OF PLOT PLAN BY CUSTOMER



David J. Stoeppelwerth

NOTE: THIS DRAWING IS NOT INTENDED TO BE REPRESENTED AS A RETRACEMENT OR ORIGINAL BOUNDARY SURVEY, A ROUTE SURVEY OR A SURVEYOR LOCATION REPORT.

12/01/20 NSH



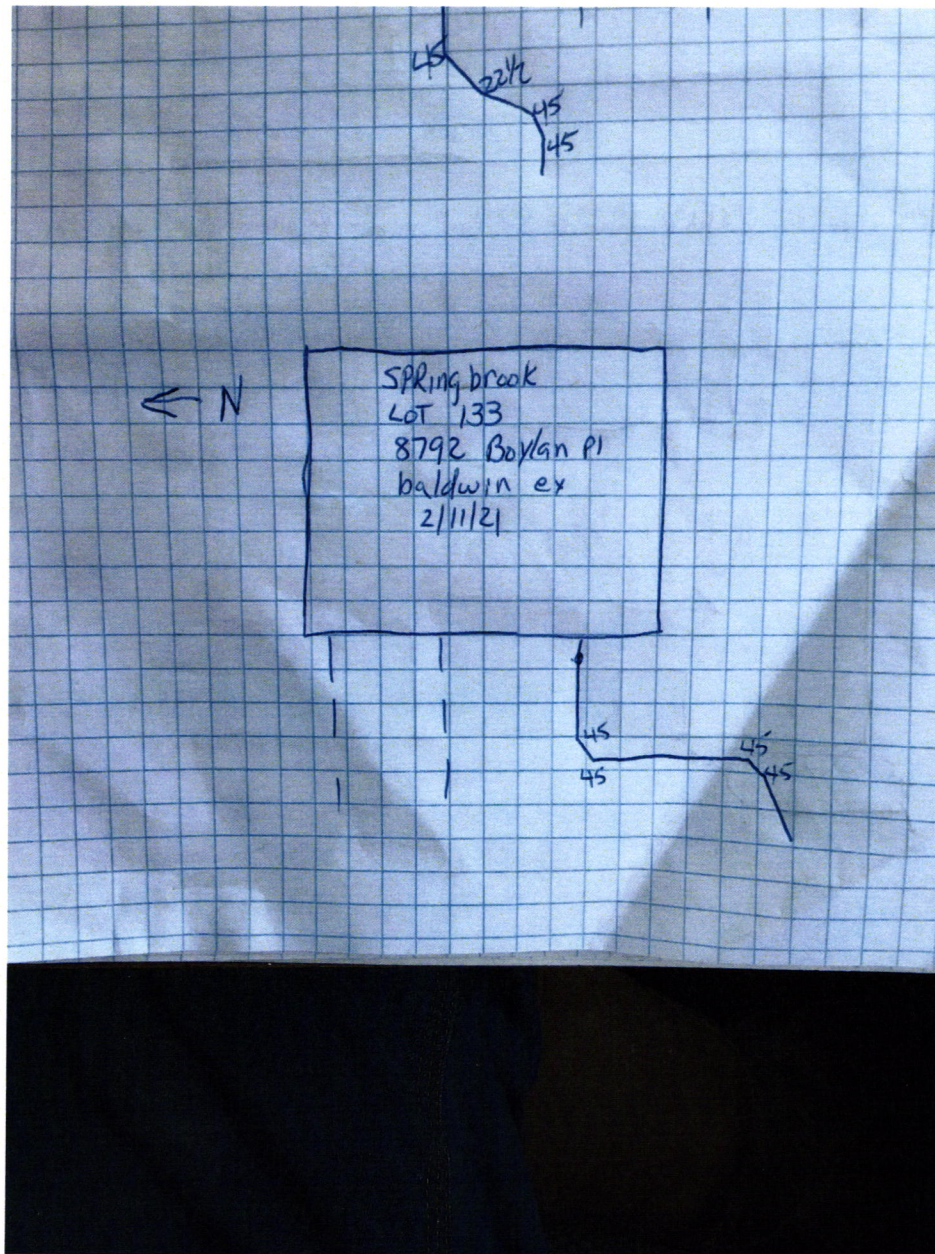





10186523 Lennar Homes of Indiana Inc

JPMorgan Chase Bank N.A.
900000.1010.114STUB CHECK NO. 1510567
1 of 1 DATE 10/19/20

INVOICE

CO. #	NUMBER	DATE	PAYMENT ADVICE	GROSS	DISCOUNT	NET
69372	69372710133 WS	101220	MV-SEWER	\$760.00	\$0.00	\$760.00
12975753	Fall Creek Regional Waste District	PO Box 59 Pendleton IN 46064		\$760.00	\$0.00	\$760.00

DO NOT ACCEPT THIS CHECK UNLESS YOU CAN SEE A DUAL-TONE TRUE WATERMARK THAT APPEARS AS A CHAIN LINK PATTERN WHEN HELD TO THE LIGHT.

Lennar Homes of Indiana Inc
11555 N Meridian St Ste 400JPMorgan Chase Bank N.A.
Chicago, IL

01510567

Carmel, IN 46032

Void if over 180 days

70-2322
719

PAY

DATE	AMOUNT
10/19/20	\$*****760.00

SEVEN HUNDRED SIXTY AND 00/100 *****

DOLLARS

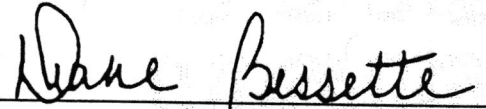
TO
THE
ORDER
OF
Fall Creek Regional Waste District
PO Box 59
Pendleton IN 46064
Authorized Signatory

THE FACE OF THIS CHECK HAS A BLUE AND GREEN BACKGROUND - ANY OTHER COLORS MAY BE EVIDENCE OF CHEMICAL ALTERATION OR ERASURE - SEE REVERSE SIDE FOR MORE SAFETY FEATURES.