

Fall Creek Regional Waste District

#8221

9378 S 650 W, P.O. Box 59, Pendleton, IN 46064

765-778-7544

Agreement for Sanitary Sewer Service

This Agreement made and entered into this 26 day of Aug., 2022, between Fall Creek Regional Waste District ("District") and Lester Jones ("Applicant") regarding the provision of sanitary sewer service, and the assignment of capacity in and connection to, the District's facilities for the premises located at Lot # 331.

Street Address: 8720 Lester Pl.

Now therefore, the parties, in consideration of the mutual promises set out in this Agreement, the receipt and sufficiency of which is hereby acknowledged, agree as follows:

1. The Applicant agrees that all workmanship and materials shall conform to all District ordinances and the District's construction standards. District must accept and approve all work and materials before backfilling and final connection is made to the sewer mains. Any violation of this provision will cause all lines and appurtenances in violation to be removed and replaced at the Applicant's expense.
2. The District shall have the right to enter upon the Applicant's premises at all reasonable times to inspect, repair, or replace any equipment used in connection with the District's service or which has an impact on said service.
3. The Applicant shall be responsible for all monthly user rates, capacity charges, and tap fees. The failure to pay any rate charge or fee may result in a lien against the property and/or the termination of service to the property, the cost of which will be borne by Applicant, including, but not limited to, all attorney's fees and collection costs.
4. The District shall not be responsible for any damages as a result of any failure to supply service unless said damages are due to default, neglect or culpability on the part of the District.
5. If there is an available sanitary sewer within three hundred (300) feet of the property line, the property owner shall be required to connect to the District's sanitary sewer system.
6. The Applicant and District agree that the provision of sanitary sewer service touches and concerns the property and the terms of this Agreement bind the District and Applicant and their heirs, executors, administrators, personal representatives, successors, agents, attorneys, assigns, designees, and transferees.

The parties hereto have read and fully understand the above provisions and agree to comply with said provisions.

FALL CREEK REGIONAL WASTE DISTRICT

Signature

APPLICANT

Signature

STATE OF INDIANA)

) SS:

COUNTY OF MADISON)

SUBSCRIBED and sworn to before me this ____ day of _____, 20__

My Commission Expires:

Signature _____

Printed _____

Notary Public

Resident of _____ County

Inspector Kyle Date Inspected 10/18/22 Approved ☒ Rejected _____

Reason for Rejection _____

Date Reinspected _____ Approved _____ Rejected _____

Notes:Size Pipe 6" Type Pipe SDR 35Basement Yes ☒ No ☐Sump Pump Yes ☒ No ☐Downspout to Ground Yes ☒ No ☐Septic Tank Pumped & Filled Yes ☒ No ☐Contractor Baldwin Ex.

Special Conditions _____

Existing Home ☐New Construction ☒

North ↑

Drawing
+
2 Pictures
attached



STOEPPELWERTH

ALWAYS ON

7965 East 106th Street, Fishers, IN 46038-2505
phone: 317.849.5935 fax: 317.849.5942

JOB ID SPRINGBK7.331

CONTROL# 104543 LEN

PARCEL#48-15-28-403-001.331-014

8720 LESTER PLACE
PENDLETON, IN 46064

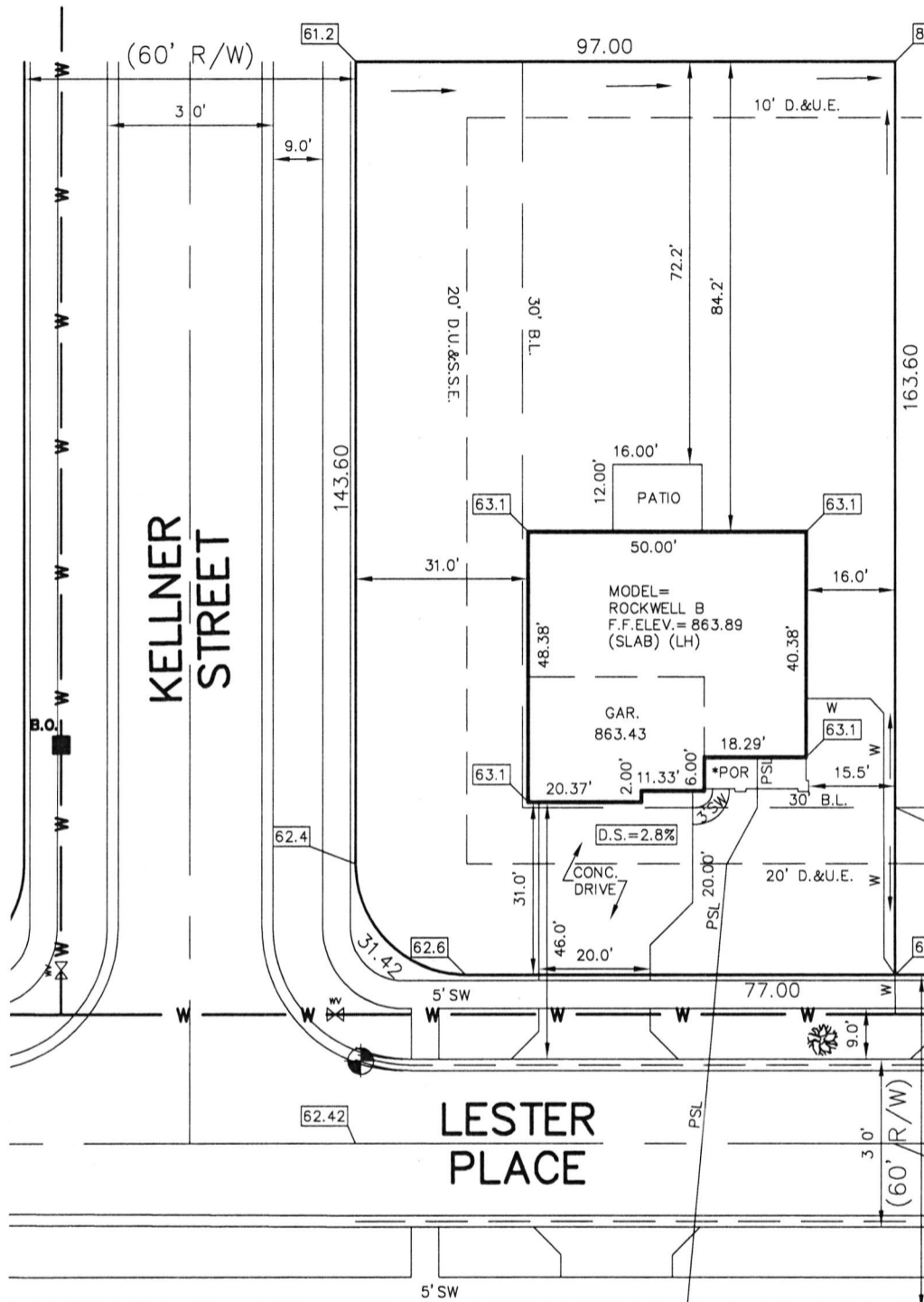

1" = 30'
LOT AREA: 15,784 Sq. Ft.

M.F.F.E.=862.9

M.F.P.G.=862.9

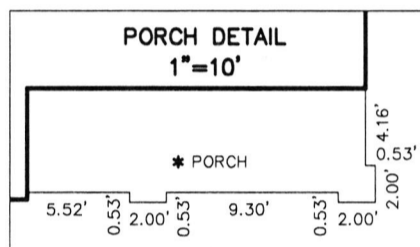

BENCHMARK

TOP OF CURB = 862.42

LOT 331
SPRINGBROOK
SECTION 7

INST. #2022R013984

ZONING: R3

5' MINIMUM SIDE YARD
30' MINIMUM FRONT YARD
15' MINIMUM REAR YARD

LEGEND:

XX.X PROPOSED GRADE PER PLAN
XX.XAB AS BUILT GRADE

S.S.D. SUB-SURFACE DRAIN
ASL 6" AS BUILT SANITARY LATERAL
PSL 6" PROPOSED SANITARY LATERAL
W STORM SEWER
W 3/4" WATER CONNECTION
W WATER MAIN
... SWALE

● SANITARY MANHOLE
● STORM MANHOLE
● CURB INLET
● FIRE HYDRANT
● STREET TREE
B.O. BLOW OFF
WV WATER VALVE

D.U.&S.S.E. DRAINAGE, UTILITY & SANITARY SEWER EASEMENT
D.&U.E. DRAINAGE & UTILITY EASEMENT
B.L. BUILDING LINE
M.F.F.E. MINIMUM FINISHED FLOOR ELEVATION
M.F.P.G. MINIMUM FLOOD PROTECTION GRADE

ALL UNDERGROUND SEWERS AND UTILITIES SHOWN ARE PLOTTED BY SCALE FROM DESIGN PLANS FURNISHED BY ENGINEER. THE ACTUAL FIELD LOCATION MAY VARY.

SOD: 1,464 ± Sq. Yd.
SEED: N/A ± Sq. Ft.
CONC. DRIVEWAY: 826 ± Sq. Ft.
PRIVATE WALK: 24 ± Sq. Ft.
PUBLIC WALK: 435 ± Sq. Ft.
APRON: 305 ± Sq. Ft.
ADDITIONAL SOD: N/A ± Sq. Yd.
HANDICAP RAMPS: 1

SIGNATURE:

DATE:

SIGNATURE REPRESENTS CONFIRMATION OF RECEIPT OF PLOT PLAN BY CUSTOMER

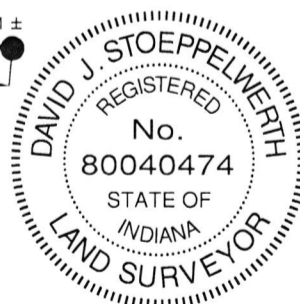

David J. Stoeppelwerth

NOTE: THIS DRAWING IS FOR PERMITTING PURPOSES ONLY AND NOT INTENDED TO BE REPRESENTED AS A RETRACEMENT SURVEY. ORIGINAL SURVEY, ROUTE SURVEY, LOT SURVEY OR A SURVEYOR LOCATION REPORT OR ANY OTHER TYPE OF PROPERTY BOUNDARY ASSESSMENT. NO BOUNDARY CORNERS HAVE BEEN SET AND THEREFORE NO LIABILITY WILL BE ASSUMED FOR ANY USE OF THIS DATA FOR CONSTRUCTION OF NEW IMPROVEMENTS INCLUDING FENCES.

1ST REV ADD REC INFO
08/25/22 JDB
06/30/22 JRS



Springbrook Lot # 331

10/18/22

N ←

Baldwin Ex.

8720 Lester Pl.

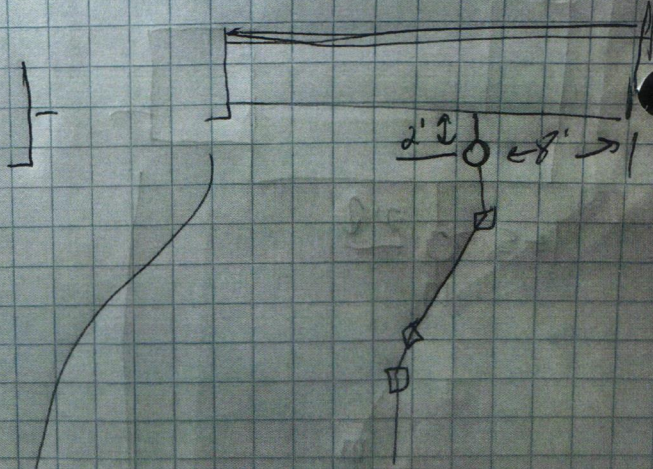





Lennar Corporation
Lennar Homes of Indiana, LLC
Indianapolis Division
11555 N Meridian St Ste 400
Carmle, IN 46032

C618309821830982

PAGE: 1 of 1

DATE: June 20, 2022
CHECK NUMBER: 1830982
AMOUNT PAID: \$760.00

00013 71693 CKS 5D 22172 - 0001830982 NNNNNNNNNN 1725100001203 XIP3C6 C
FALL CREEK REGIONAL WASTE DISTRICT
PO BOX 59
PENDLETON IN 46064



172510000120300013002707000020

Vendor No: 12975753

Date	CO. #	Invoice Number	Payment Advice	Gross Amount	Discount	Net Amount
06/13/22	69372	69372710331 WS	MV-69372710331 WS	\$760.00	\$0.00	\$760.00
TOTALS				\$760.00	\$0.00	\$760.00

Rec # 012291

PLEASE DETACH BEFORE DEPOSITING CHECK

Lennar Corporation
Lennar Homes of Indiana, LLC
Indianapolis Division
11555 N Meridian St Ste 400
Carmle, IN 46032

CHECK
NUMBER 1830982

70-2322
719

June 20, 2022

*** VOID AFTER 180 DAYS ***

PAY TO THE ORDER OF: FALL CREEK REGIONAL WASTE DISTRICT
PO BOX 59
PENDLETON, IN 46064

CHECK AMOUNT
\$760.00

EXACTLY *****760 DOLLARS AND 00 CENTS

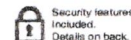

JPMorgan Chase Bank, N.A.
Chicago, IL

Dane Buehler

Authorized Signature